

Planning Form No. C/P.P. 2/1/93
APPROVED
 SUBJECT TO THE CONDITIONS IN
 THIS OFFICE LETTER.
 No. C.Y. 11/59/92. Date: 1-2-93
 FOR MEMBER SECRETARY
 MADRAS METROPOLITAN
 DEVELOPMENT AUTHORITY
 MADRAS - 600 008

AREA STATEMENT

PROPOSED COTTAGES (FOR THREE NOS (3.40X3))	1020.00 M ²
PROPOSED DWELLING UNITS (FOR TWO UNITS (2.7X 2))	554.00 M ²
BACHELORS QUARTERS FOR ELEVEN UNITS (55.30X11)	608.00 M ²
PROPOSED GIRLS HOSTEL	288.00 M ²
PROPOSED AUDITORIUM	497.00 M ²
TOTAL PROPOSED	2967.00 M²

For THE THEOSOPHICAL SOCIETY,
 D. K. MOHANDAS
 General Manager.
 OWNERS SIGNATURE

LICENSED SURVEYOR
 Mohan Rao, D.C.E.
 LICENSED SURVEYOR
 Corporation of Madras
 REG. No: 14
 AMBATTUR TOWNSHIP
 ALANDUR MUNICIPALITY
 Consulting Engineer
 Office: 15, Madley Road
 T. NAGAR, MADRAS-600 012

JOB TITLE
 DETAILED SITE PLAN OF
 THE THEOSOPHICAL SOCIETY,
 ADYAR, MADRAS -20
 SURVEY NO 18/2 & 19/2

DRAWING TITLE
 CORPORATION DRAWING

SCALE - 1" = 100' 0" DATE - 10.8.91

COLOR INDICATIONS:-
 PROPOSED (Symbol)
 ROAD (Symbol)
 BOUNDARY (Symbol)

ARCHITECT
 SASHIKALA ANANTH

DRG NO = CD/ENCL.1

MAITRI Apts
 IV TH ST, SRIRAM AVE
 NATESAN COLONY, ROTTIVAREM
 MADRAS - 41, Ph. 43865

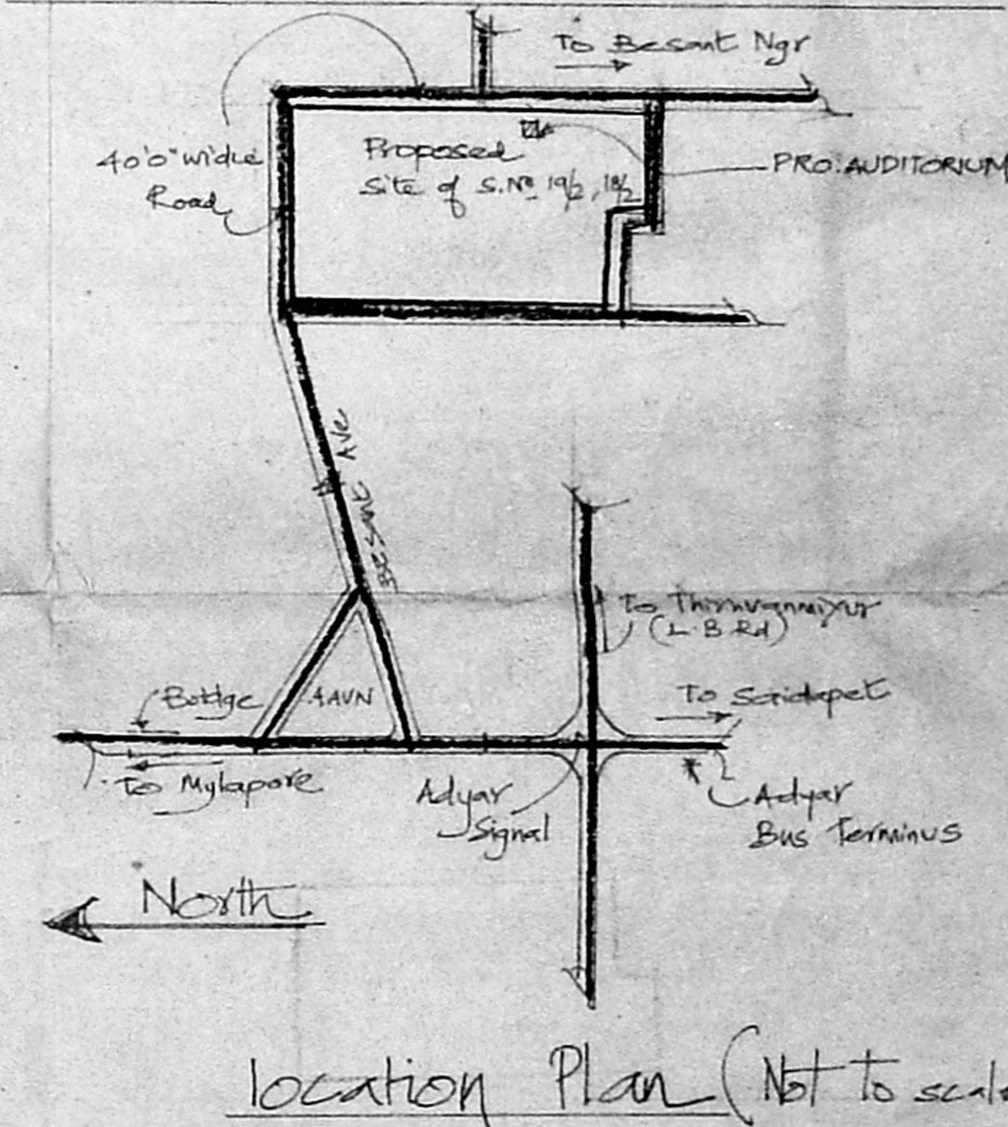
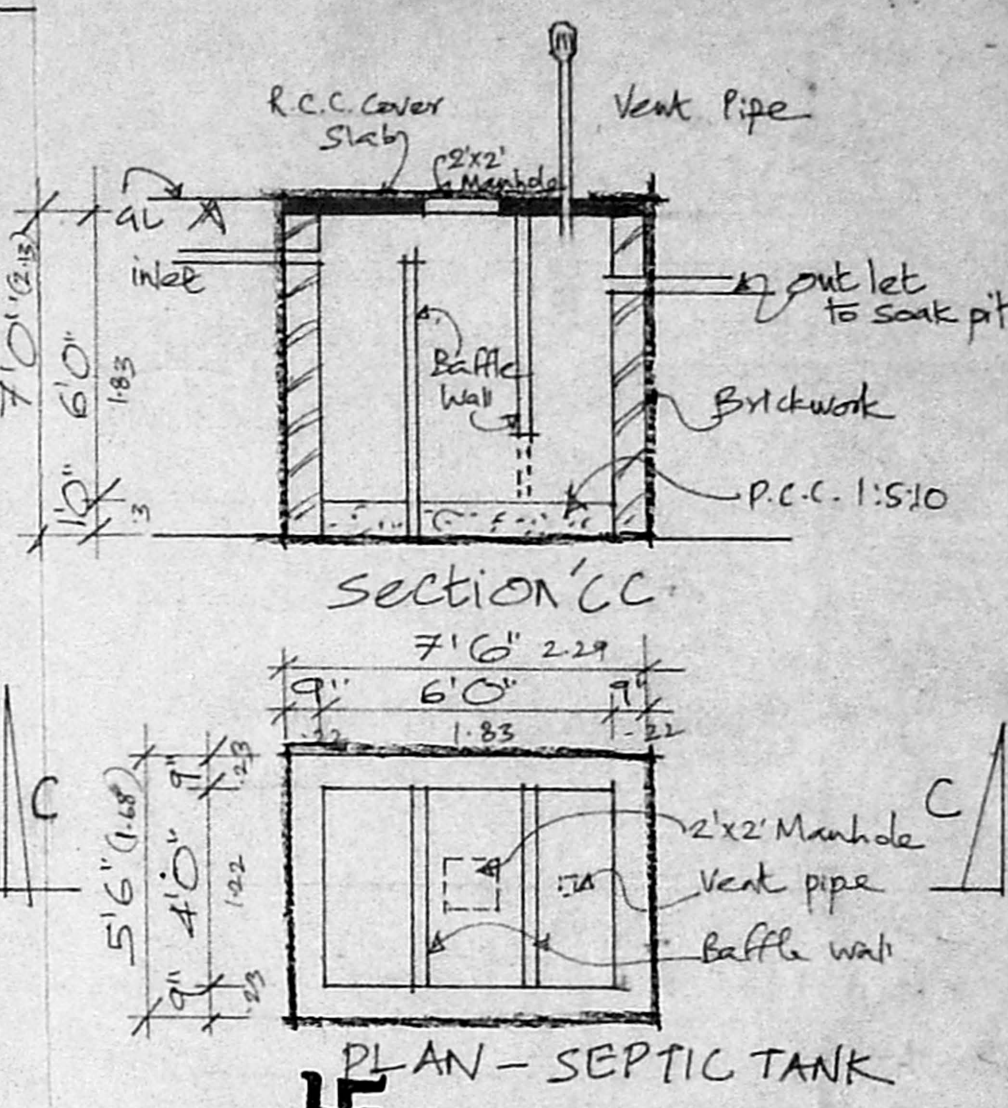
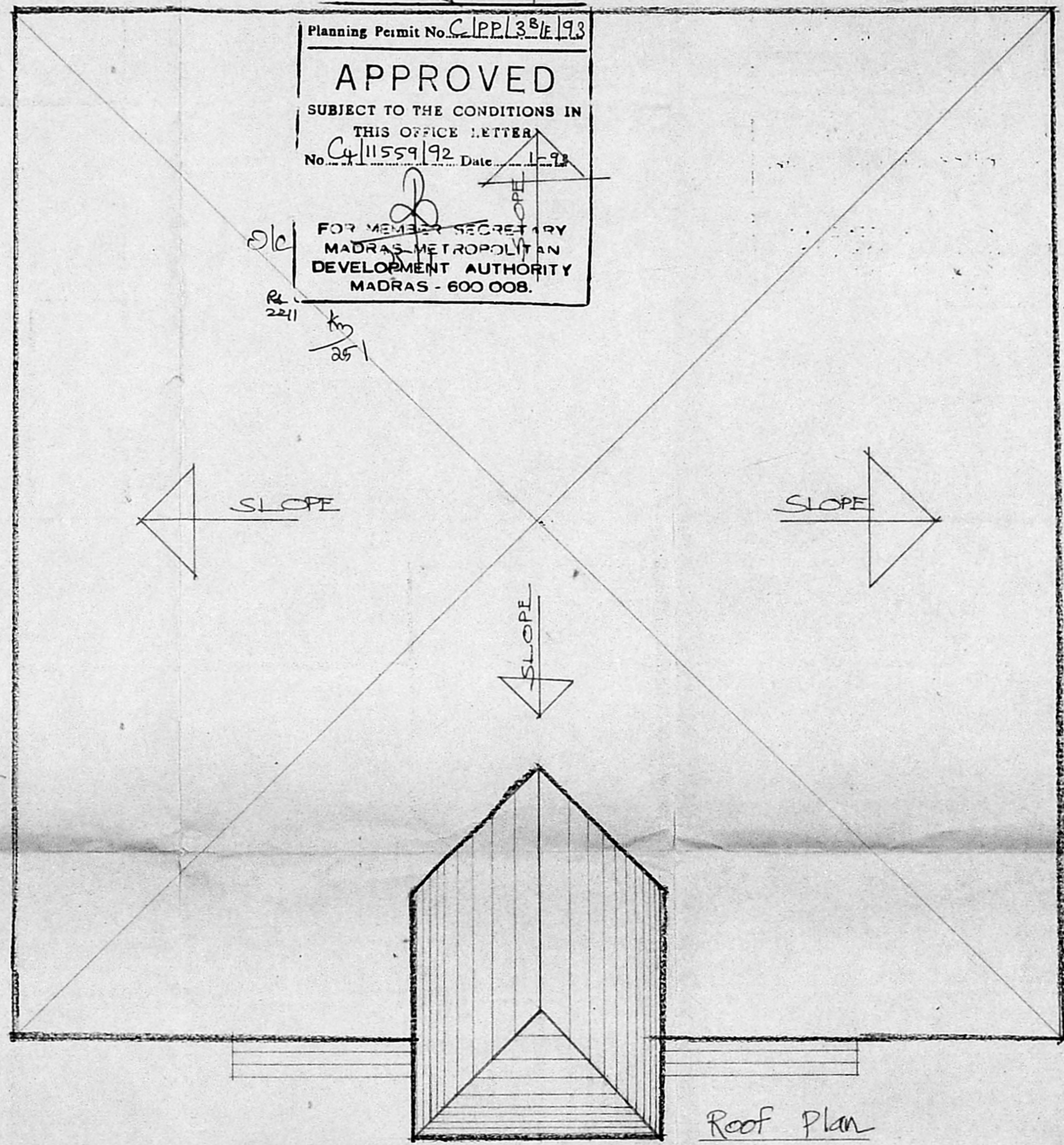
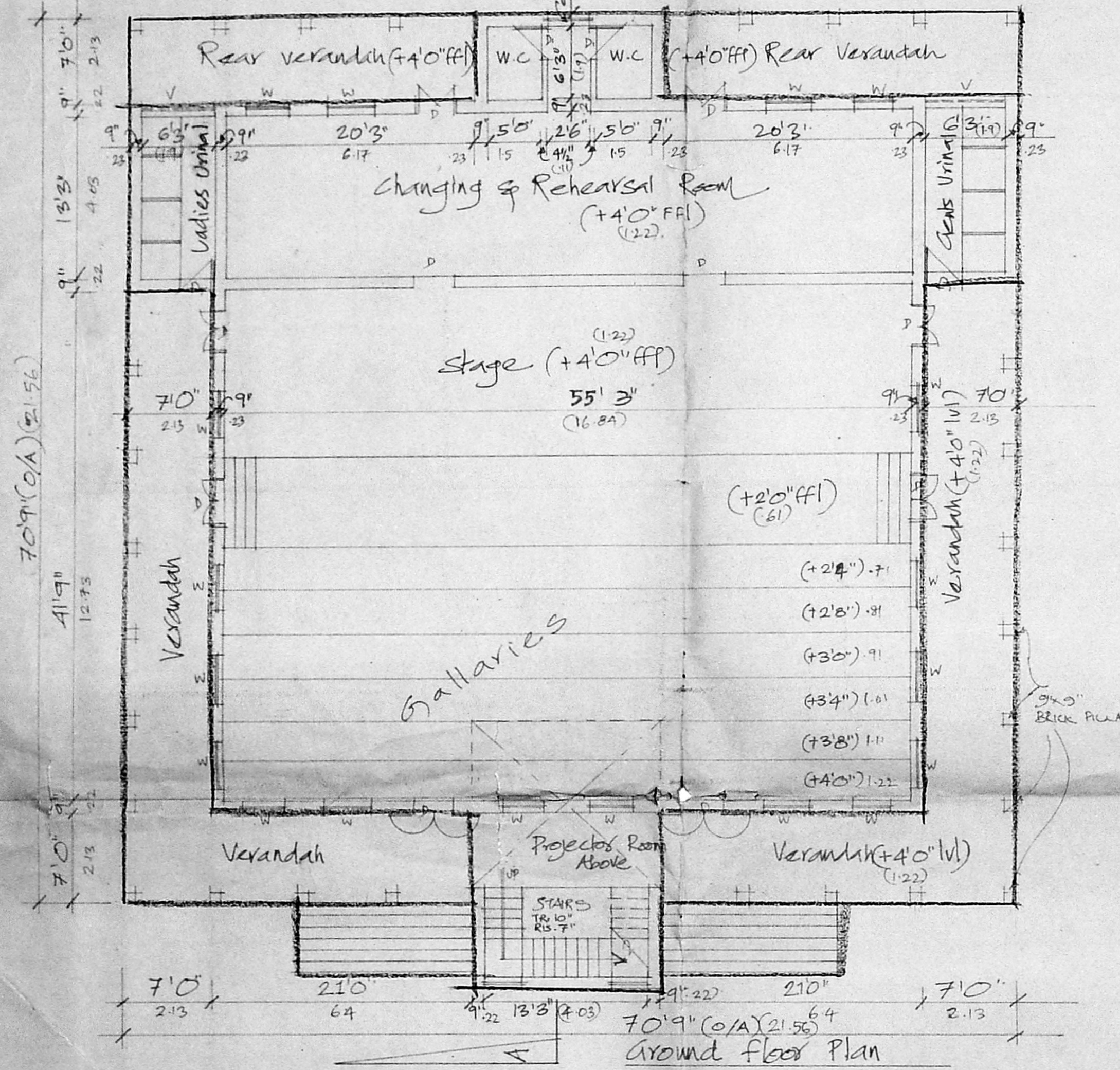
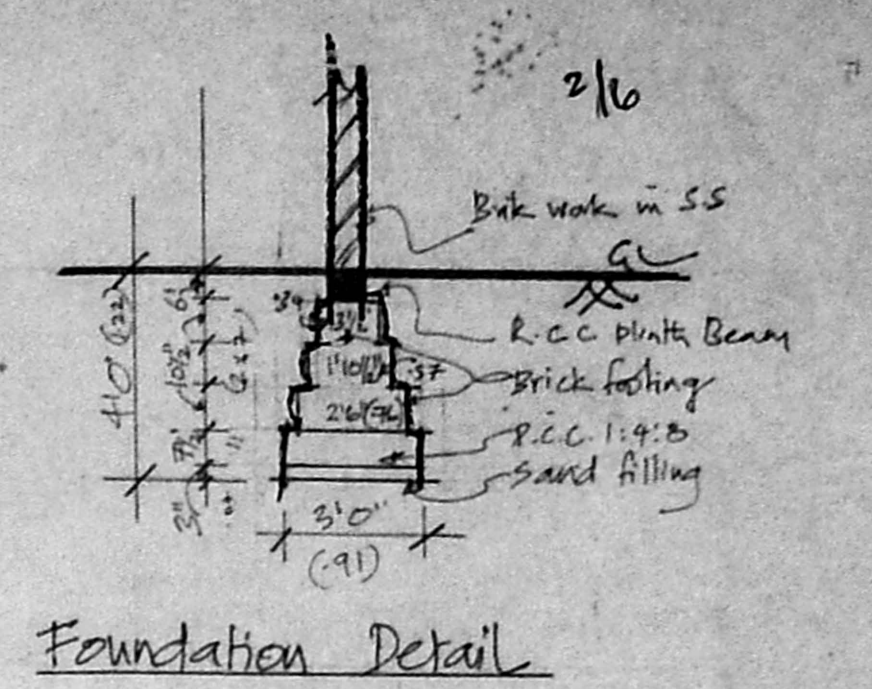
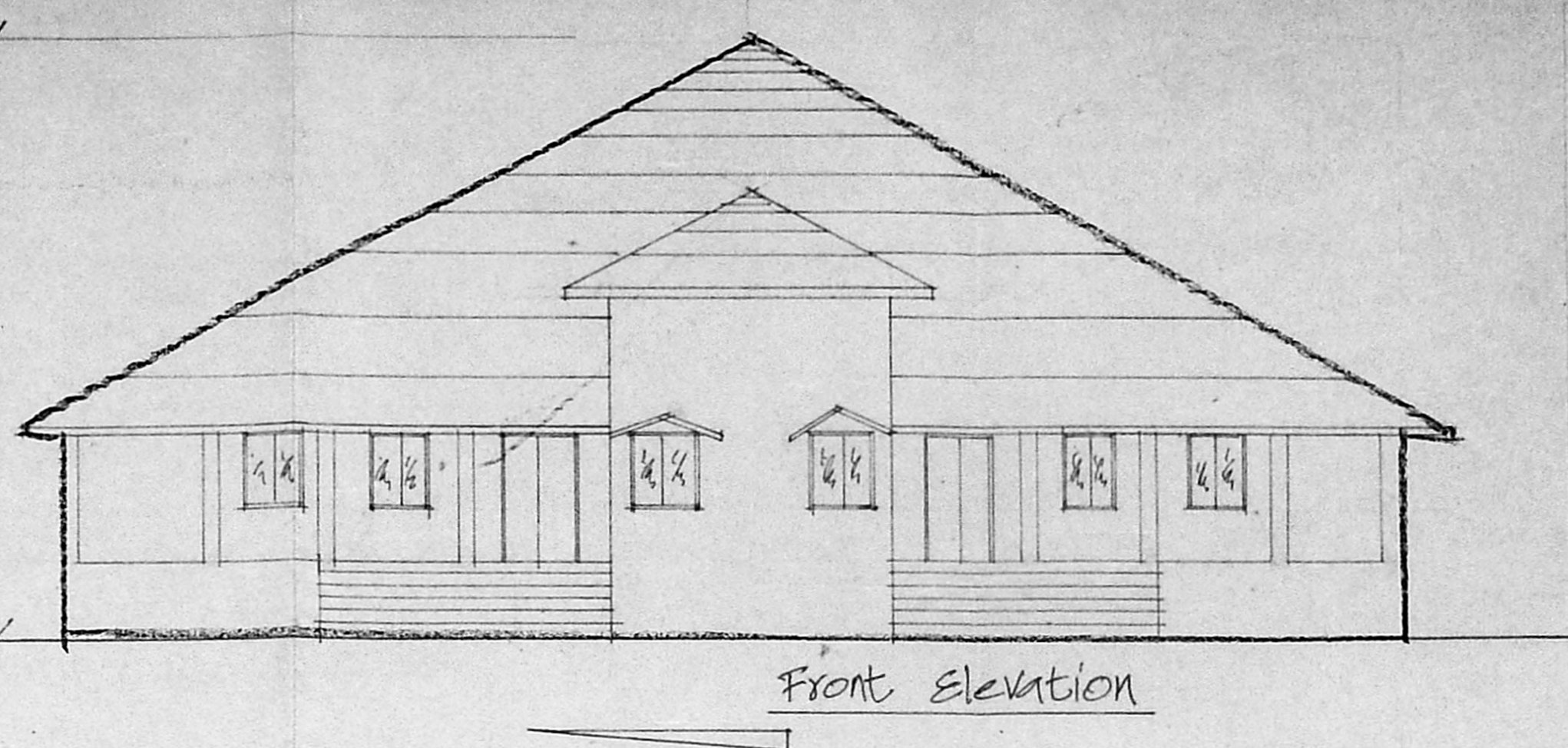
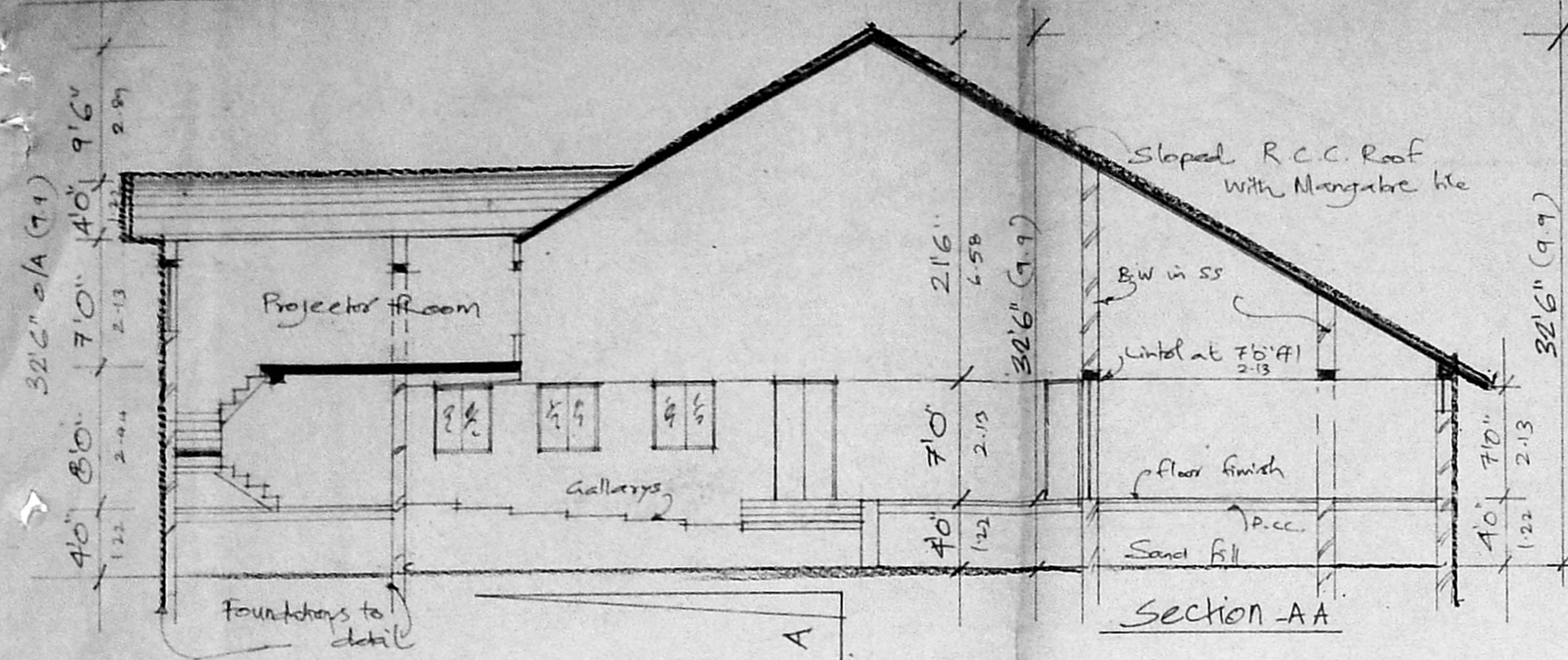

PROPOSED AUDITORIUM FOR THE THEOSOPHICAL SOCIETY OF INDIA AT ADYAR MADRAS-20 SURVEY NO 18/2., 19/2 OF ADYAR MADRAS-20 CORPORATION SUBMISSION DRAWING - SCALE: 1"=50' DATE: 23/09/92

ARCHITECT
SASHIKALA ANANTH B.Arch.
MATRI - IV TH ST. SRIRAM AVE
NATESAN COLONY KOTTIVAKAM MADRAS-41
PH: 43365 45820

COLOUR INDICATIONS
PROPOSED ROAD
BOUNDARY

AREA STATEMENT
TOTAL BUILT-UP AREA 5350.00 Sq.ft
(497.00 Sq.Mts)

JOINERIES
D - DOOR 4'x7'0"
D1 - 2'4"x7'0"
W - WINDOW 4'0"x4'0"
V - VENTILATOR 6'3"x2'0"

OWNER'S SIGNATURE
For THE THEOSOPHICAL SOCIETY,
D. K. GUNDRAM
General Manager

LICENSED SURVEYOR Phone: 43782
R. Mohan Rao, D.C.E.
LICENSED SURVEYOR
Corporation of Madras
REG. No: 14
AMBATTUR TOWN SHIP
ALANDUR MUNICIPALITY
Consulting Engineer
Office: 15, Madlay Road
T. NAGAR, MADRAS-600 017

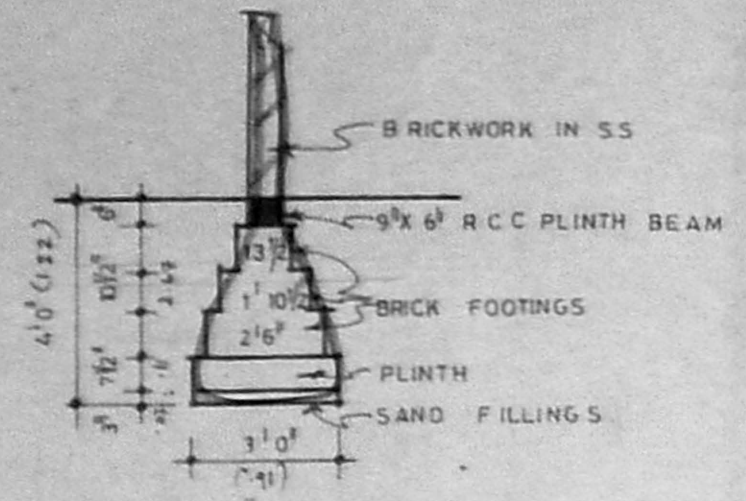

FOUNDATION DETAIL

MMDA 'C' / PP NO. /
 C.No. 11559/132
 Asst. ...
 D.P.

Planning Permit No. C/PP/34/F/17
APPROVED
 SUBJECT TO THE CONDITIONS IN THIS OFFICE LETTER.
 No. C/11559/17 Date 1-93
 FOR MEMBER SECRETARY
 MADRAS METROPOLITAN
 DEVELOPMENT AUTHORITY
 MADRAS - 600 008.

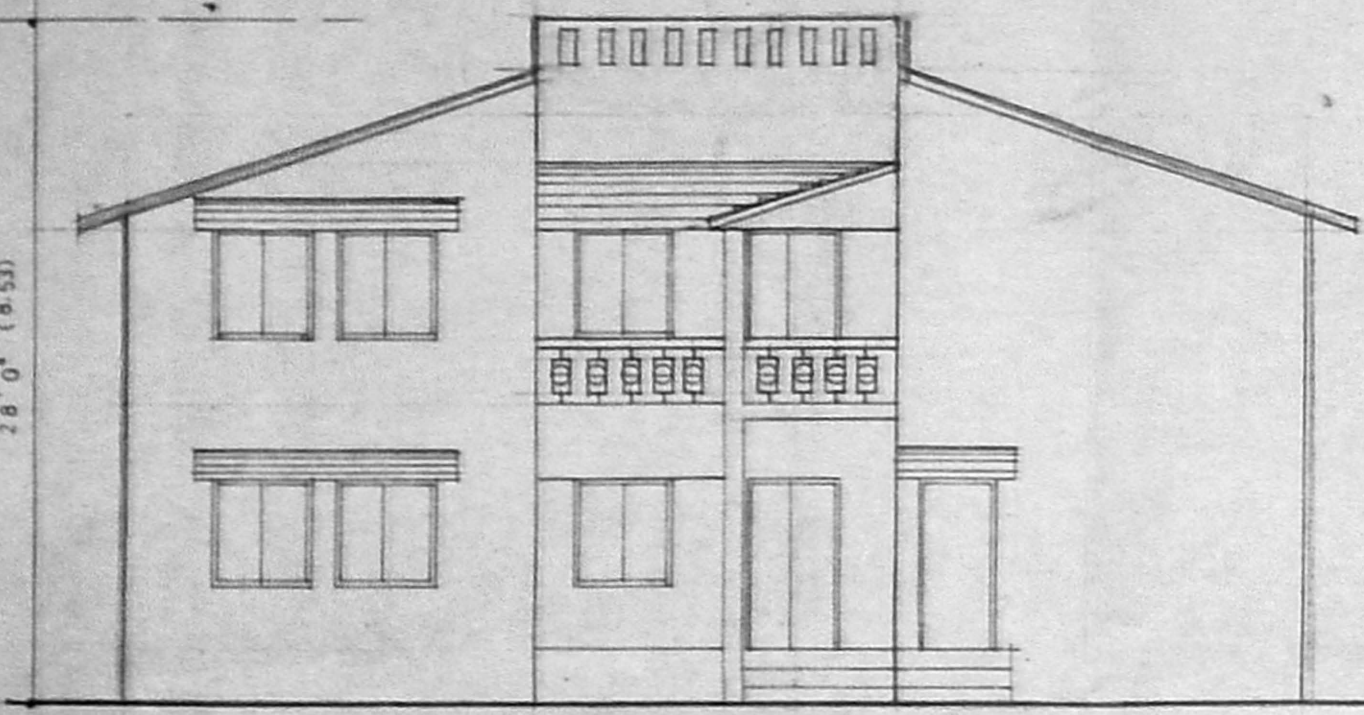

FRONT ELEVATION

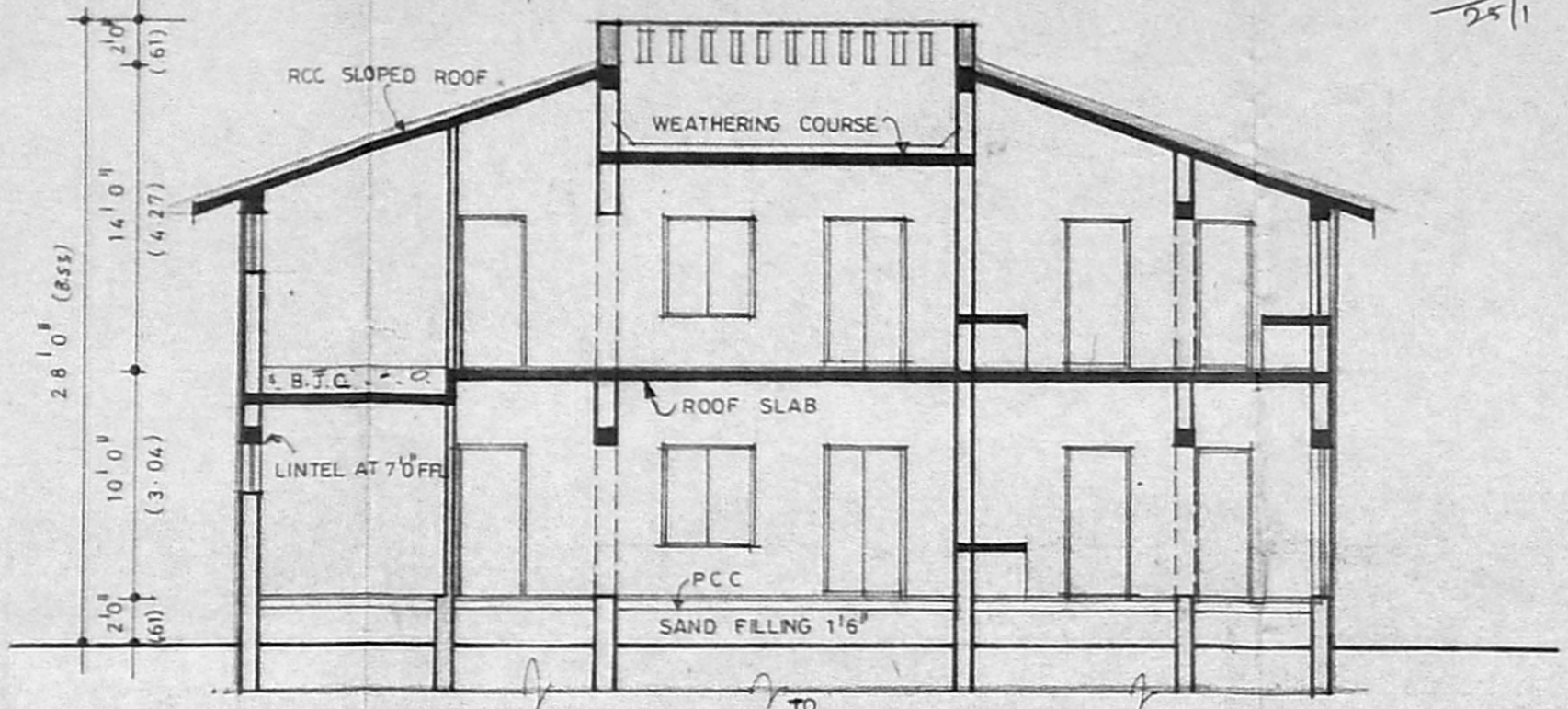

SECTION-A'A'

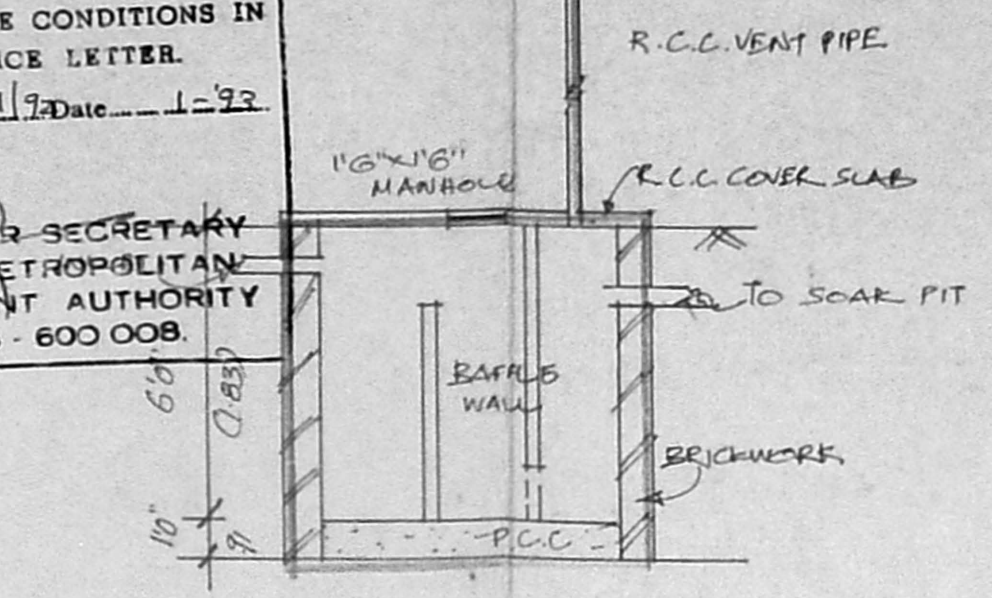

SECTION-BB

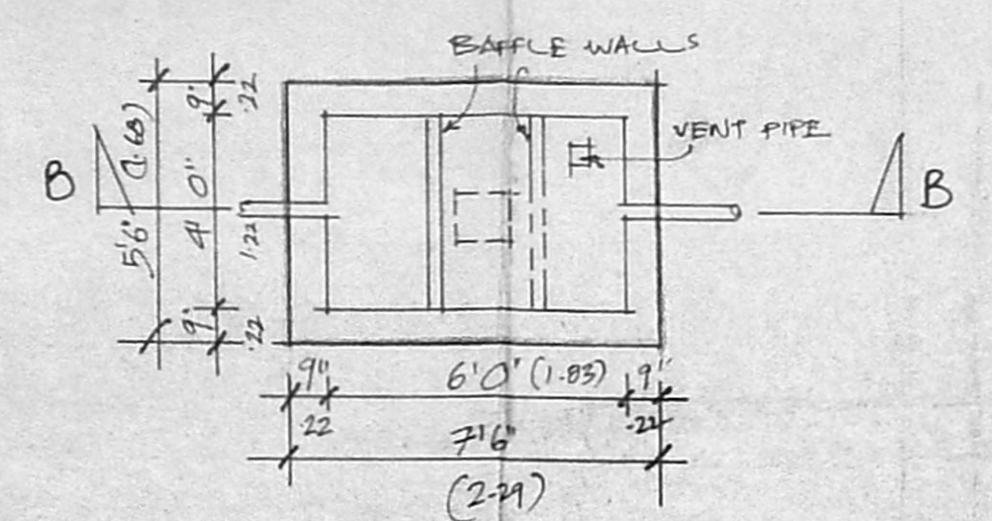

PLAN

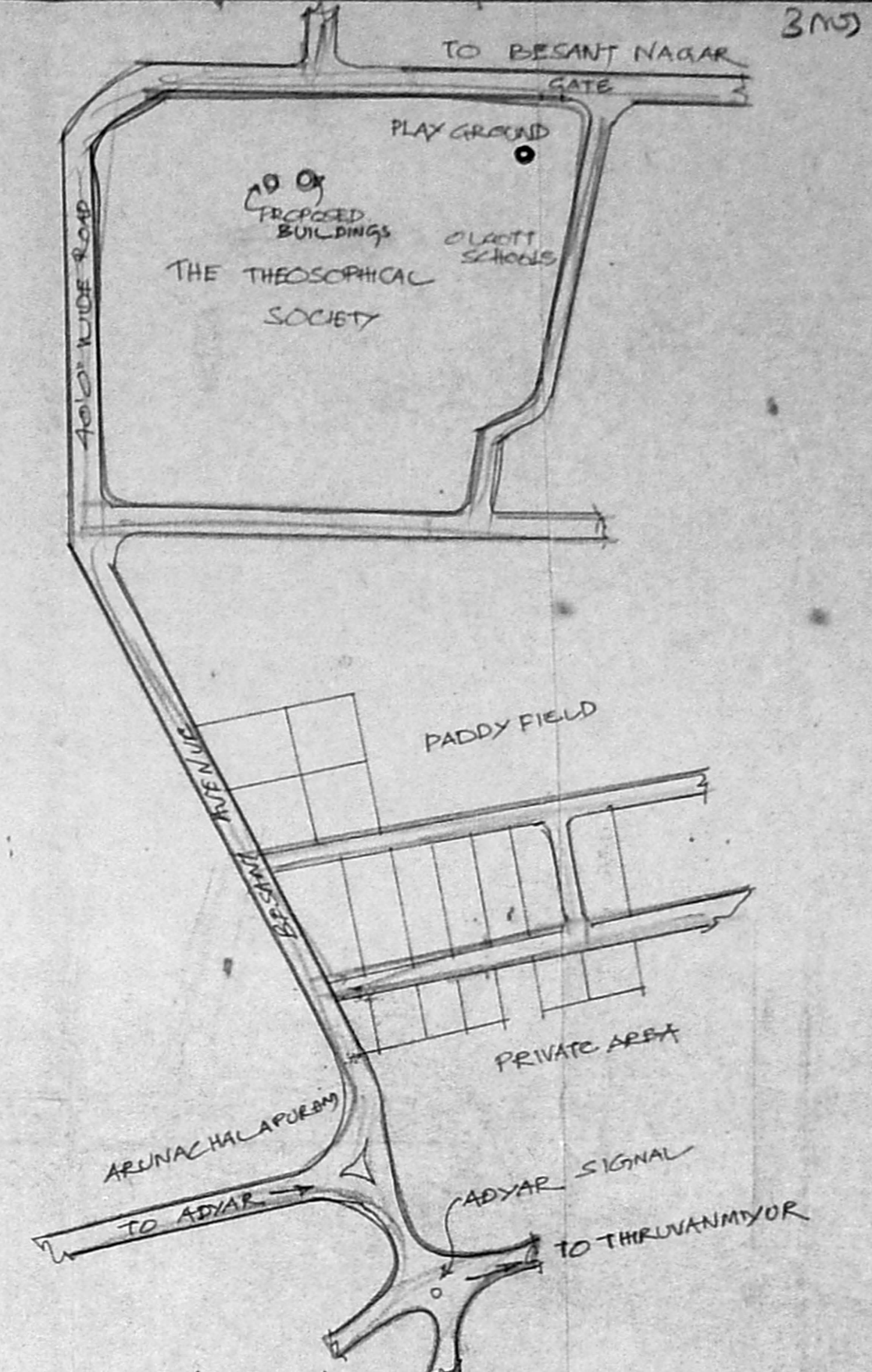

LOCATION PLAN (Not to Scale)

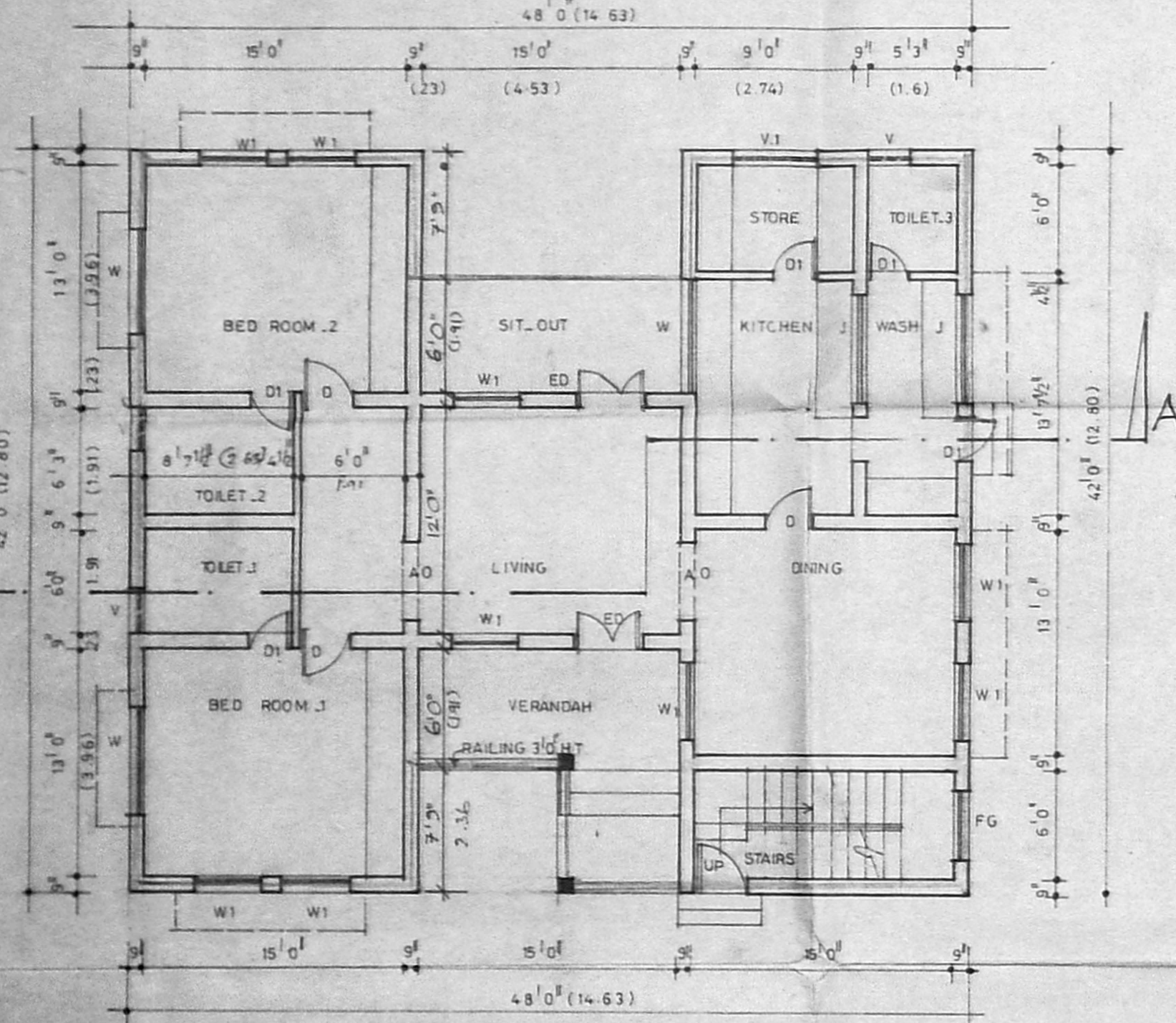

GROUND FLOOR PLAN

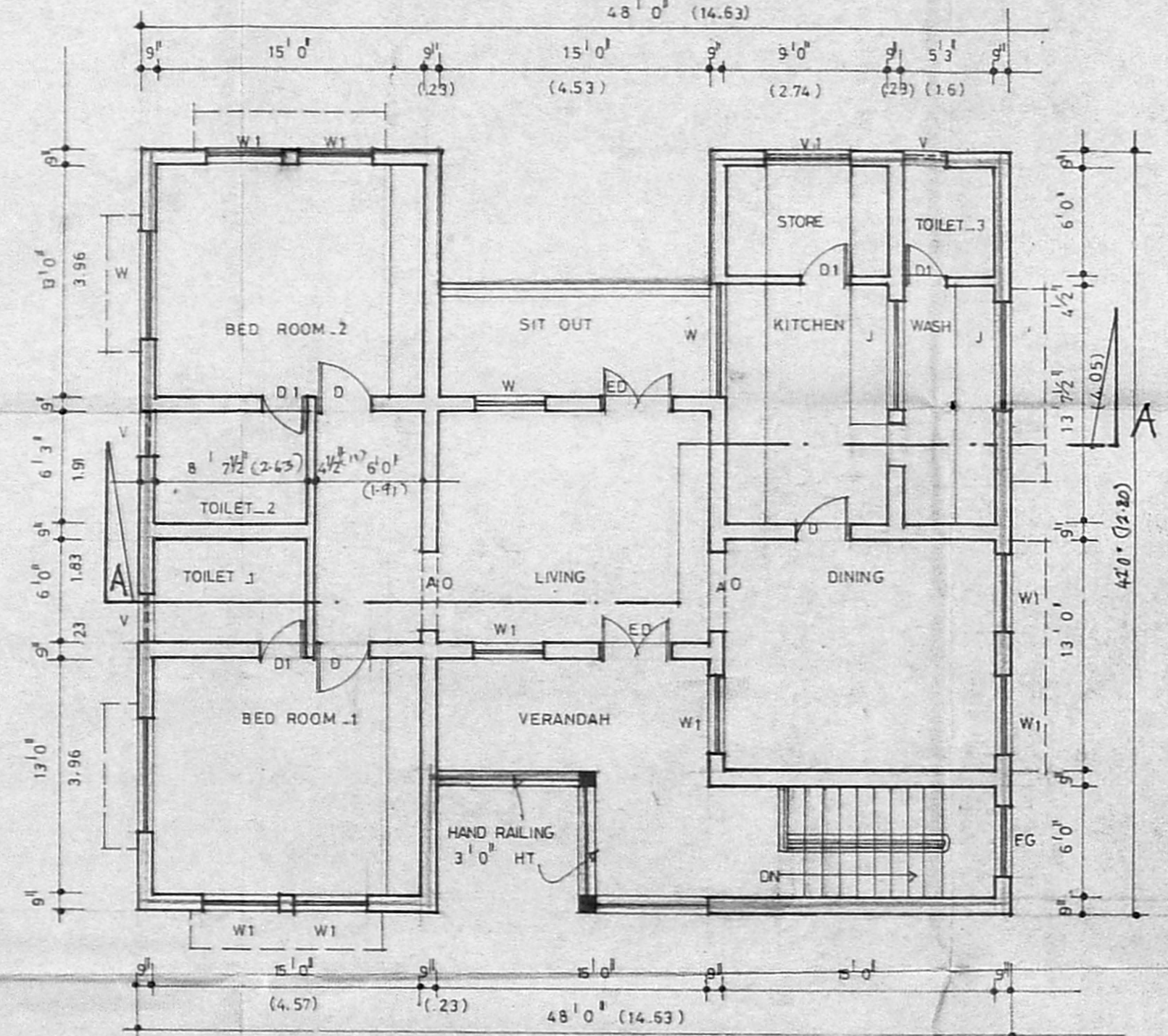

FIRST FLOOR PLAN

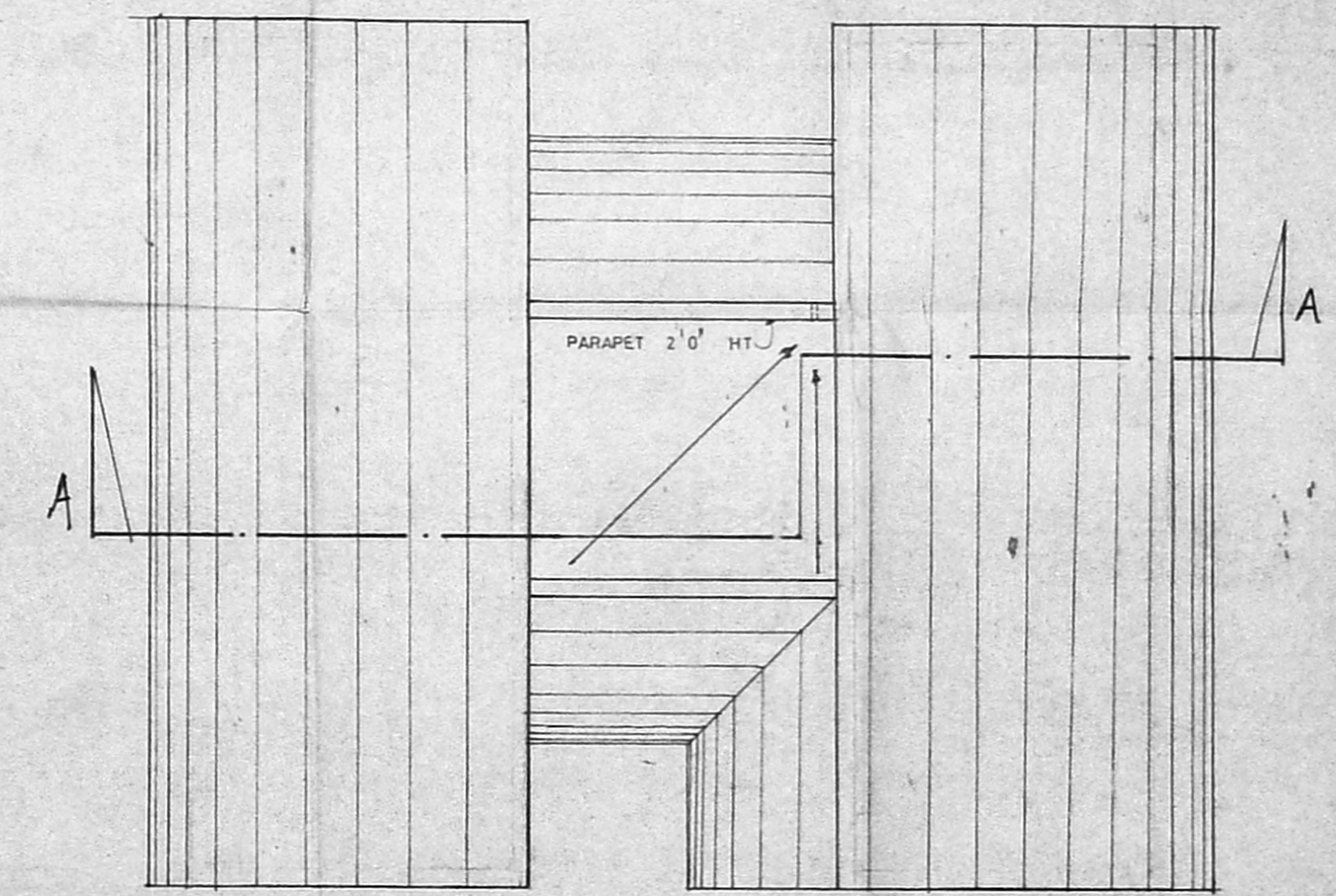

TERRACE PLAN

42'0" x 16'6" x 2 =
 25'6" x 15'9" =
 7'9" x 7'6" =

AREA STATEMENT	IN SQ FT	IN SQ M
GR. FLOOR AREA	1826.13	170.00
FIRST FLOOR AREA	1826.13	170.00
TOTAL BUILTUP AREA	3652.26	340.00
HENCE T.B.A FOR BOTH THREEUNITS	10953.00	1020.00

ARCHITECT
SASHIKALA ANANTH
 3RD SEAWARD RD VALMIKINAGAR.
 TEL 413865

JOB TITLE
PROPOSED RESIDENTIAL QUARTERS FOR THE THEO. SOPHICAL SOCIETY. MADRAS.20. S.N 18/2 & 19/2 OF MADRAS.20.
 JOB NO 03/CD/TS

DRAWING TITLE
CORPORATION DRAWING
 SCALE 1/8" = 1'-0"
 DRAWN CKD

COLOUR INDICATIONS
 PROPOSAL ROAD BOUNDARY
 JOINERY DETAIL
 ED ENT DOOR 4'x7' W WINDOW 6'x2'6"
 D DOOR 3'x7' W1 WINDOW 4'x2'6"
 D1 DOOR 2'6"x7'0" KW KITCHEN WINDOW 4'6"x3'6"
 V VENTILATOR 2'6"x2'0" AQ ARCHED OPENING 4'x6'

For THE THEOSOPHICAL SOCIETY,
 D. K. GOVINDARAJ
 General Manager,
 OWNERS SIGNATURE

LICENSED SURVEYOR
R. Mohan Rao, D.O.E.
 LICENSED SURVEYOR
 Corporation of Madras
 REG. NO. 14
 AMBATTUR TOWN SHIP
 ALANDUR MUNICIPALITY
 Consulting Engineer
 7, NAGAR, MADRAS-600 008

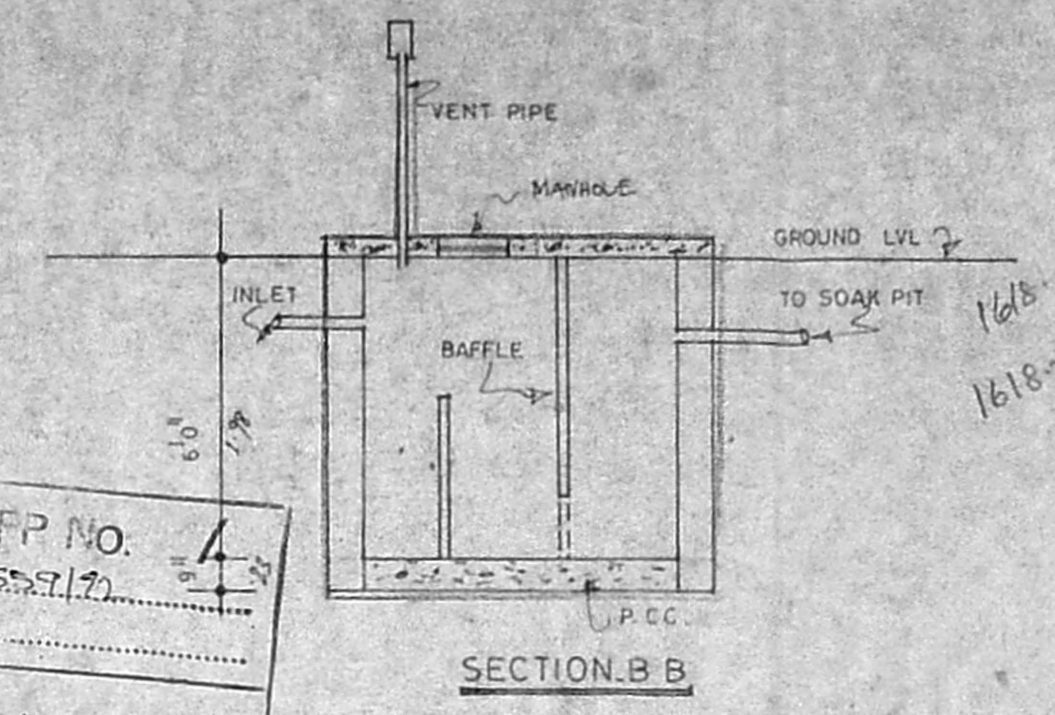
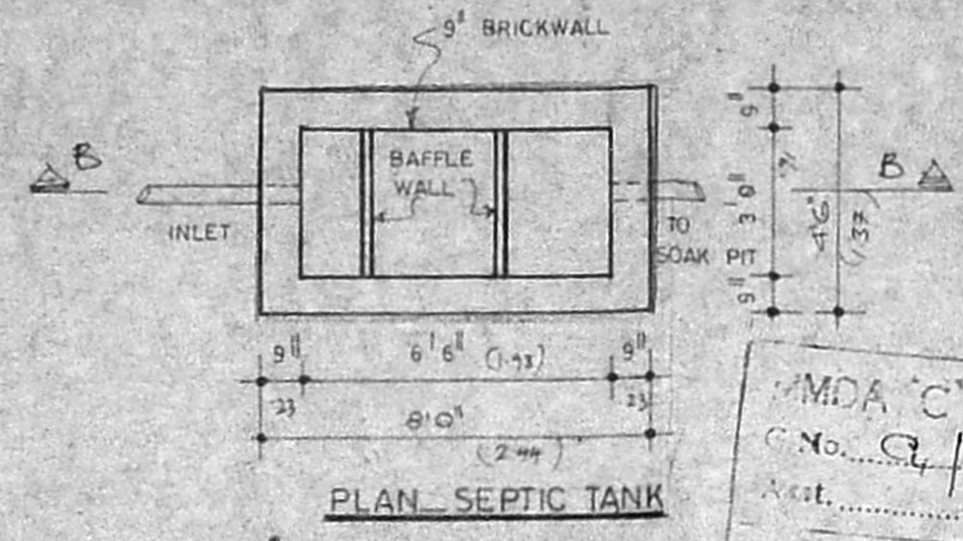
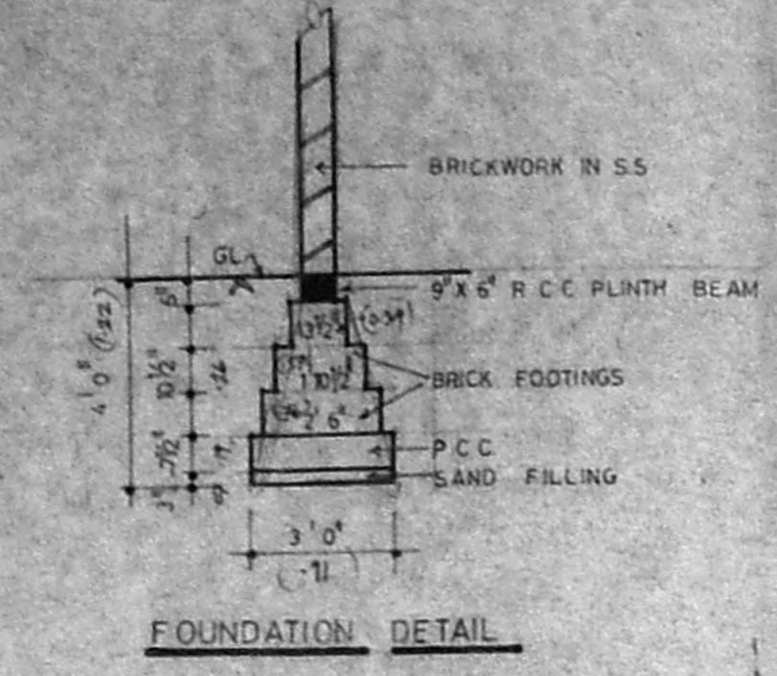

MMDA 'C' / FP NO. 4
 No. G/11559/72
 Part I 23/7/52
 Part II 2/2/52
 K.P.
 A.P.
 D.P.

AREA STATEMENT		
FLOORS	IN SFT	IN M ²
GROUND FLOOR	1490.00	138.50
FIRST FLOOR	1490.00	138.50
TOTAL AREA	2980.00	277.00
TOTAL AREA (for both units)	5960.00	554.00

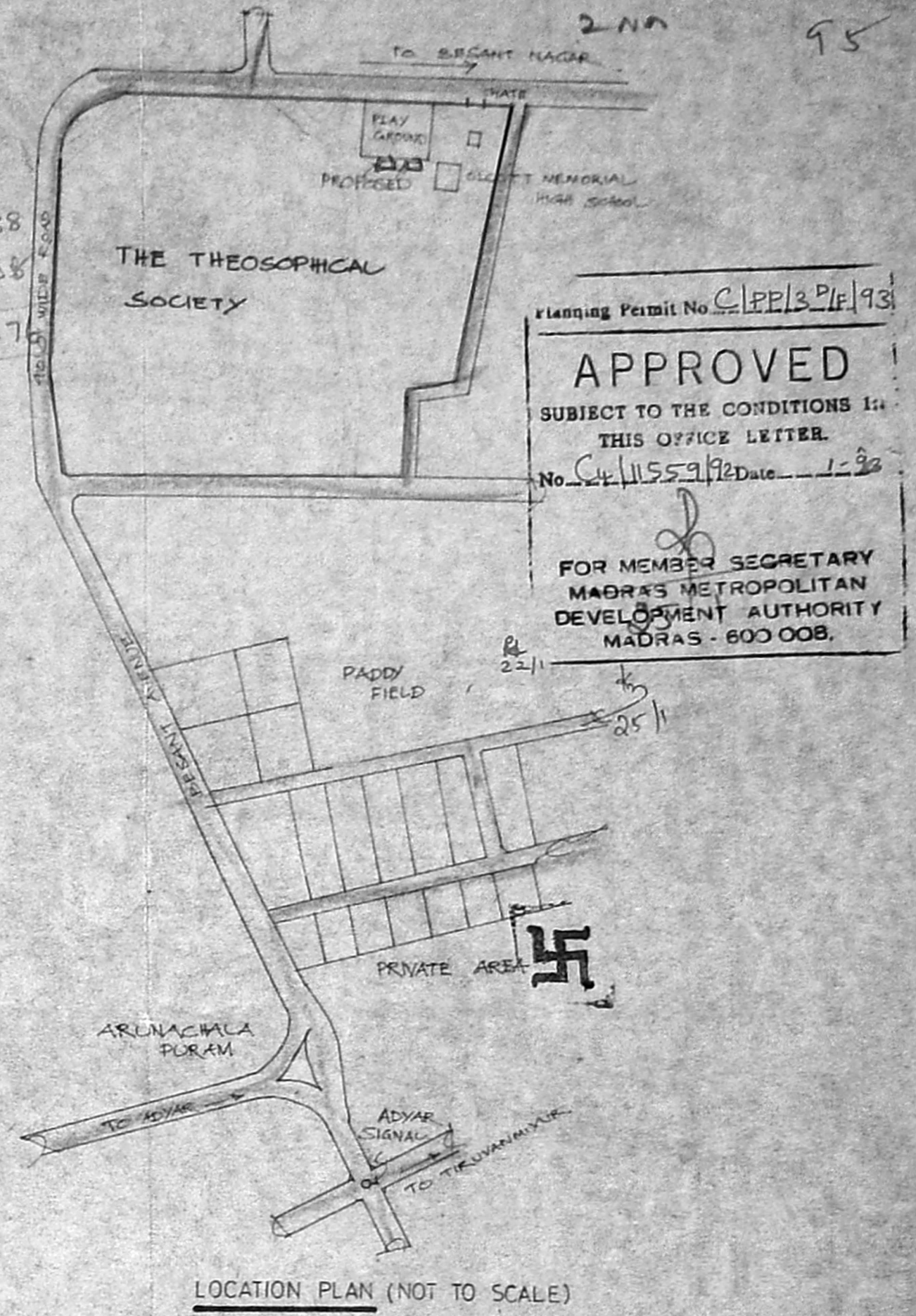

Planning Permit No. G/FP/2/P/93
APPROVED
 SUBJECT TO THE CONDITIONS IN THIS OFFICE LETTER.
 No. G/11559/72 Date 1-2-52
 FOR MEMBER SECRETARY
 MADRAS METROPOLITAN
 DEVELOPMENT AUTHORITY
 MADRAS - 600 008.

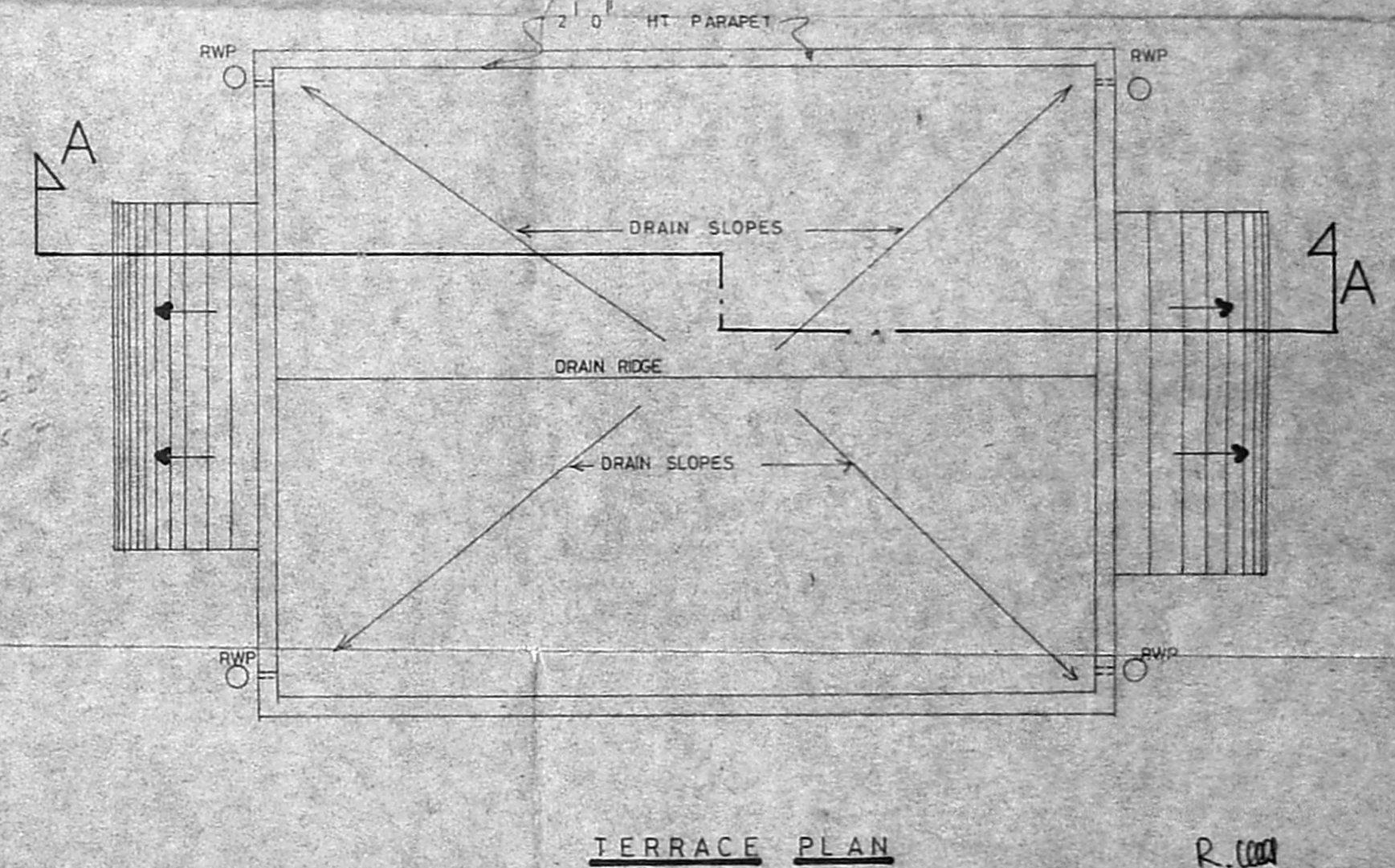
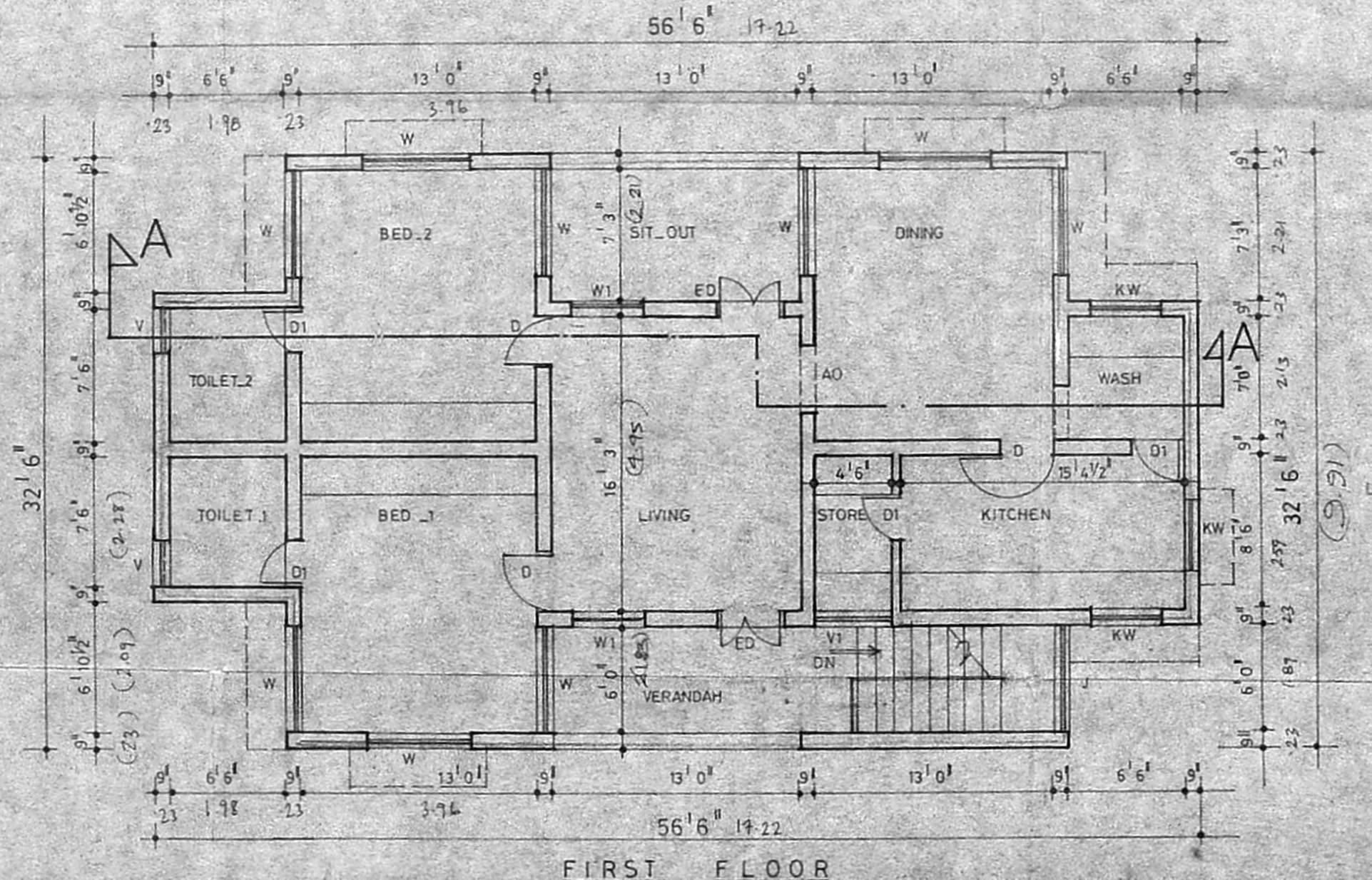
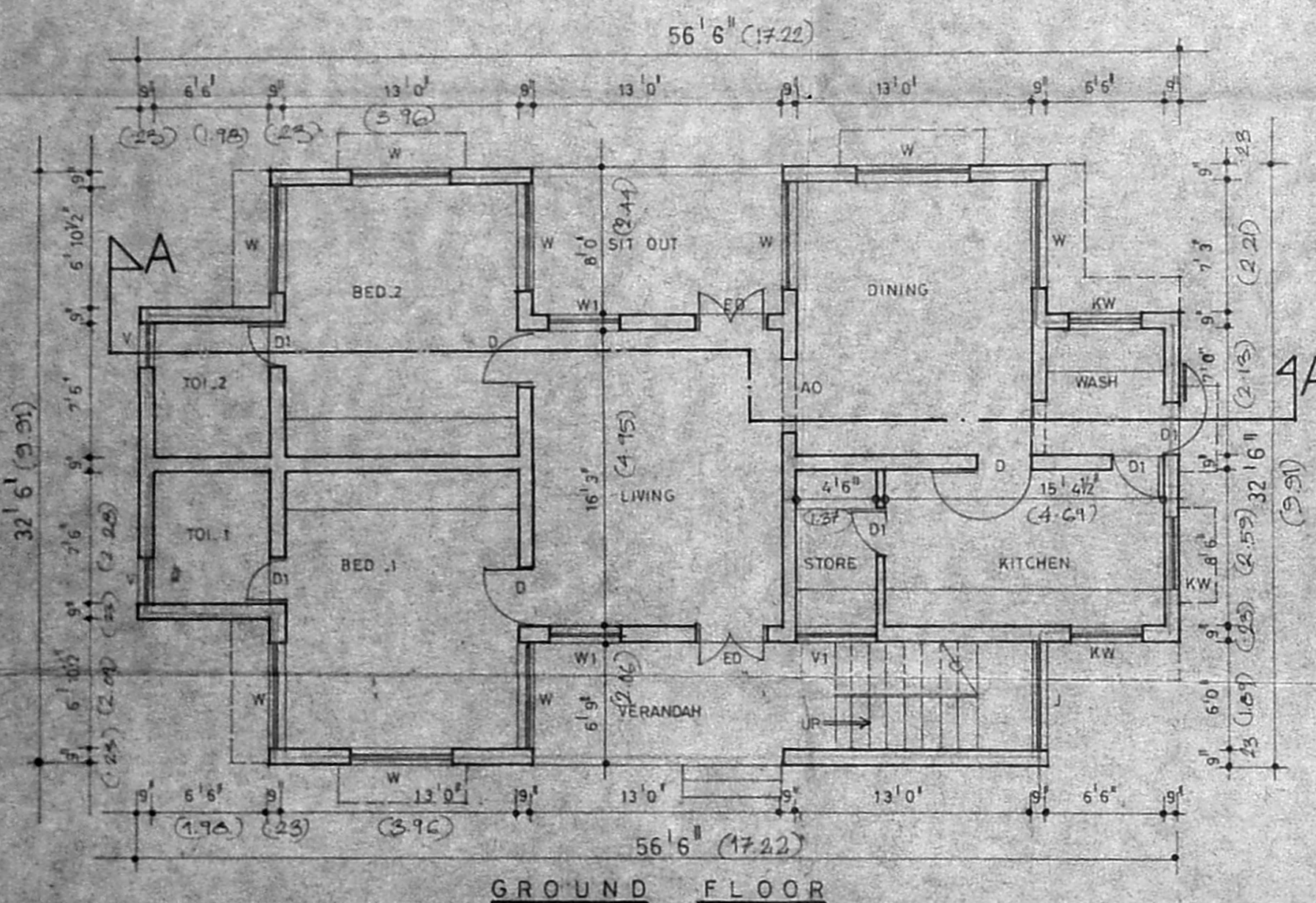
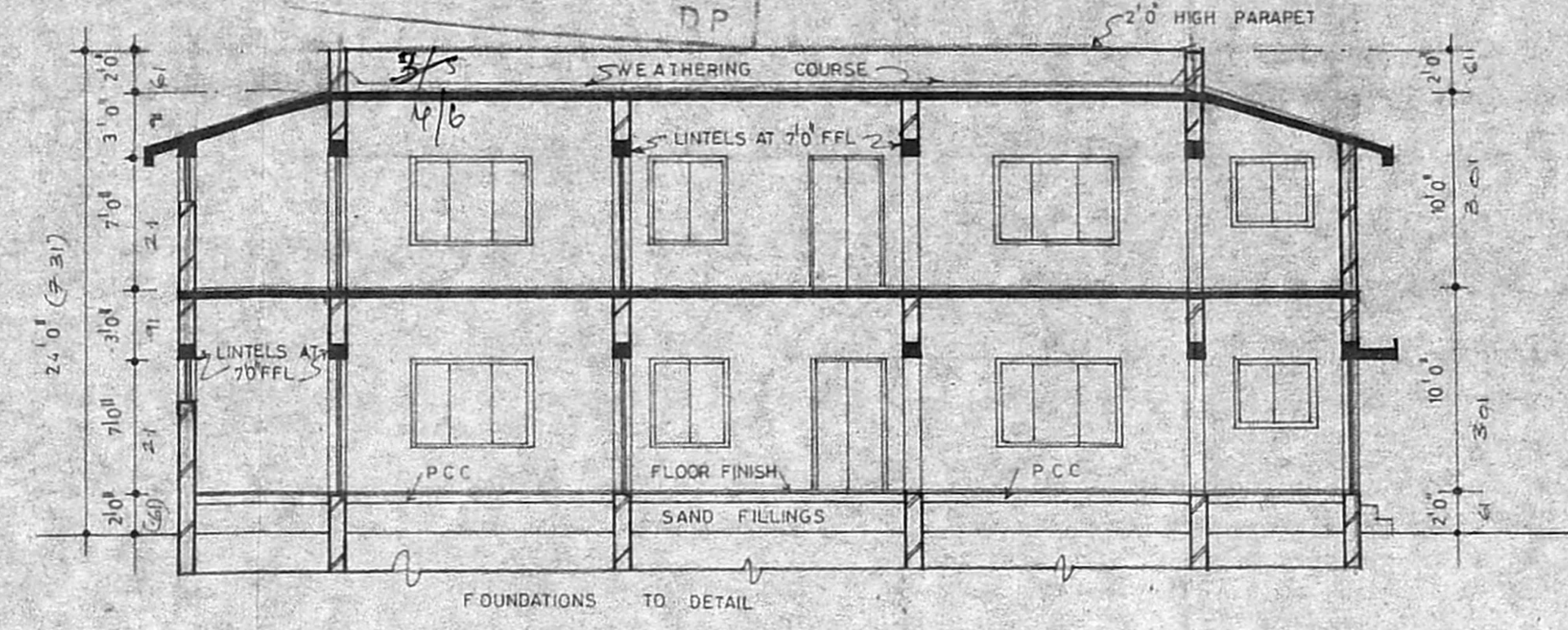
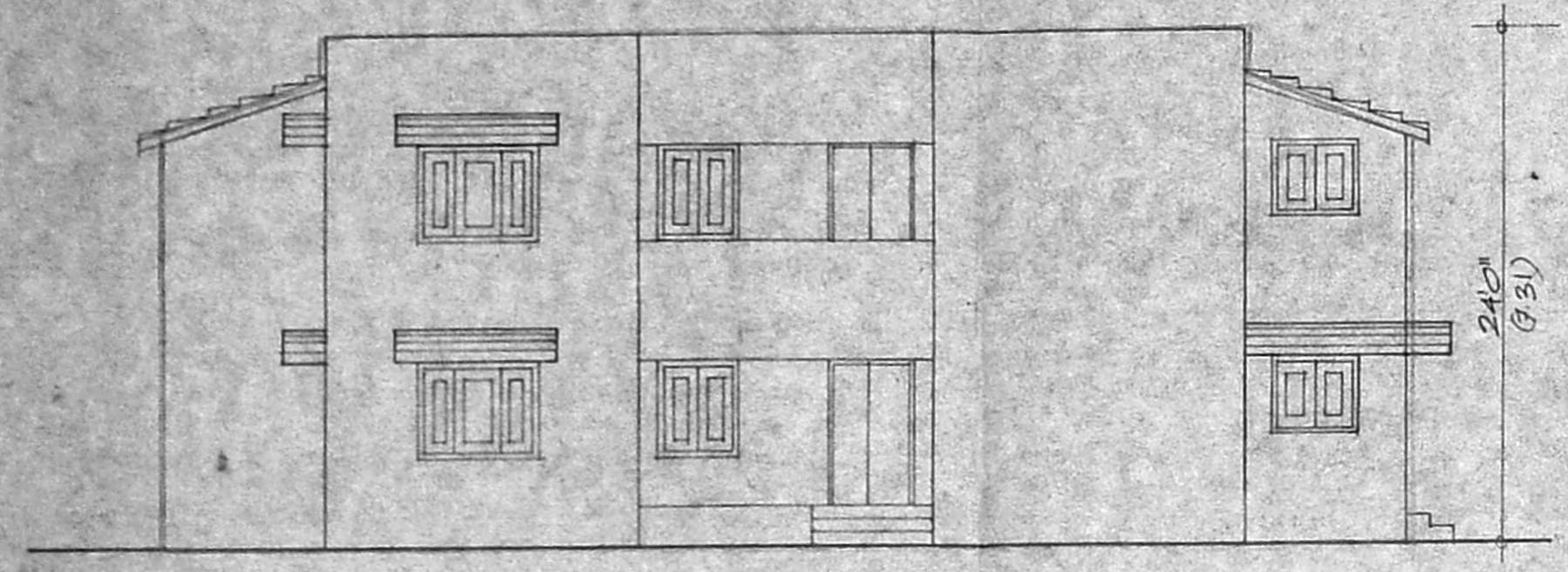

ARCHITECT
SASHIKALA ANANTH
 B-2 GEETHALAYA APTS 3 RD SEAWARD RD VALMIKINAGAR
 MADRAS 600041 TEL: 413865

JOB TITLE
 PROPOSED DWELLING UNITS FOR THE THEOSOPHICAL SOCIETY AT SURVEY NO. 18/2 & 19/2 AT ADYAR MS 20.

DRAWING TITLE
CORPORATION DRAWING
 SCALE - 1/8" = 1'-0"
 DRAWN - CKD

COLOUR INDICATIONS:-
 PROPOSAL (1) ROAD (2) BOUNDARY (3)
 JOINERY DETAILS:
 ED ENT. DOOR 4'x7' W WINDOW 6'x4'6"
 D DOOR 3'x7' W1 WINDOW 4'x4'6"
 D1 DOOR 2'6"x7' KW KITCHEN WINDOW 4'8"x3'6"
 V VENTILATOR 2'6"x2' AO ARCHED OPENING 4'x8'
 V1 VENTILATOR 4'6"x2'

OWNER'S SIGN
 For THE THEOSOPHICAL SOCIETY
 D. K. GUNDRAM
 General Manager

LICENSED SURVEYOR
 D. K. Mohan Rao, D.B.E.
 Corporation of Madras
 REG No: 14
 AMBATTUR TOWN SHIP
 ALANDUR MUNICIPALITY
 Consulting Engineer
 Office: 15, Madhav Road
 T. NAGAR, MADRAS-600 008

Bachelors Whts - 11120
 Proposed Bachelors units - 240

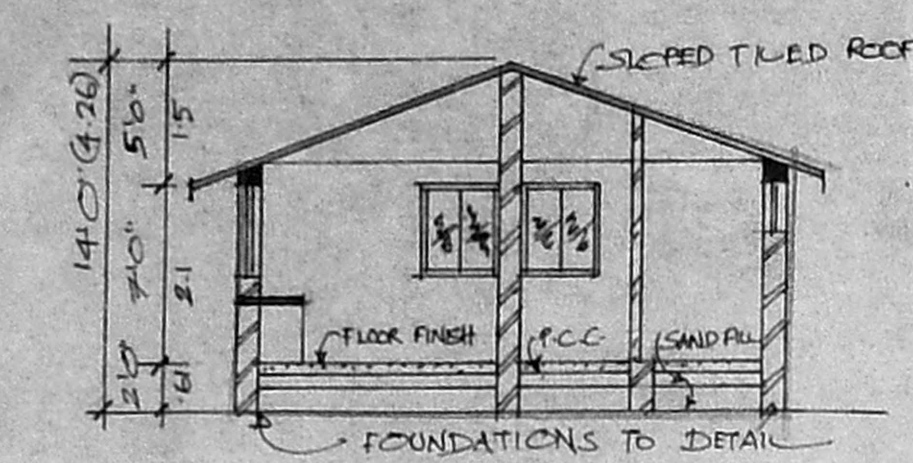

SECTION-AA

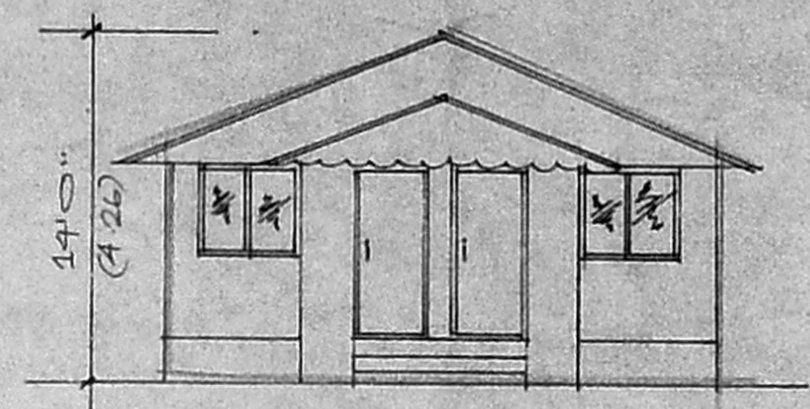

FRONT ELEVATION

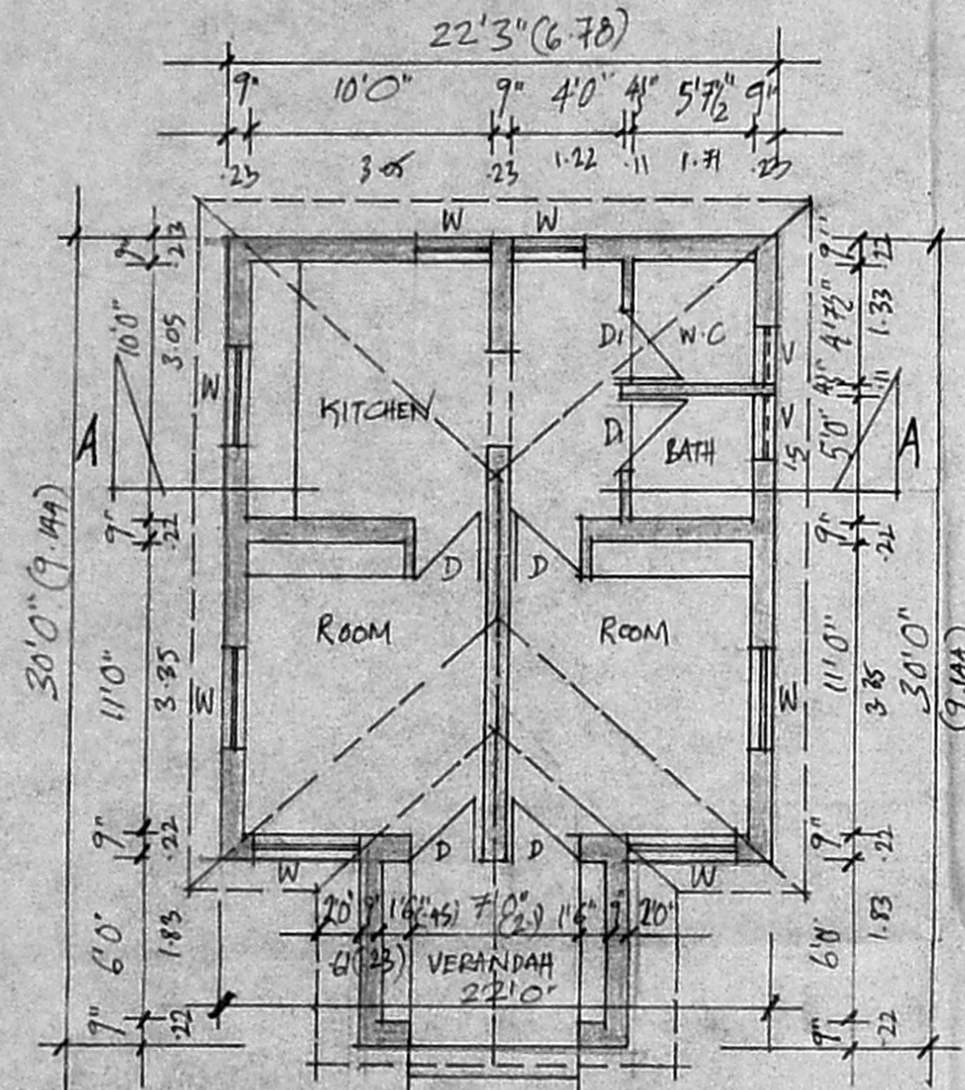

PLAN

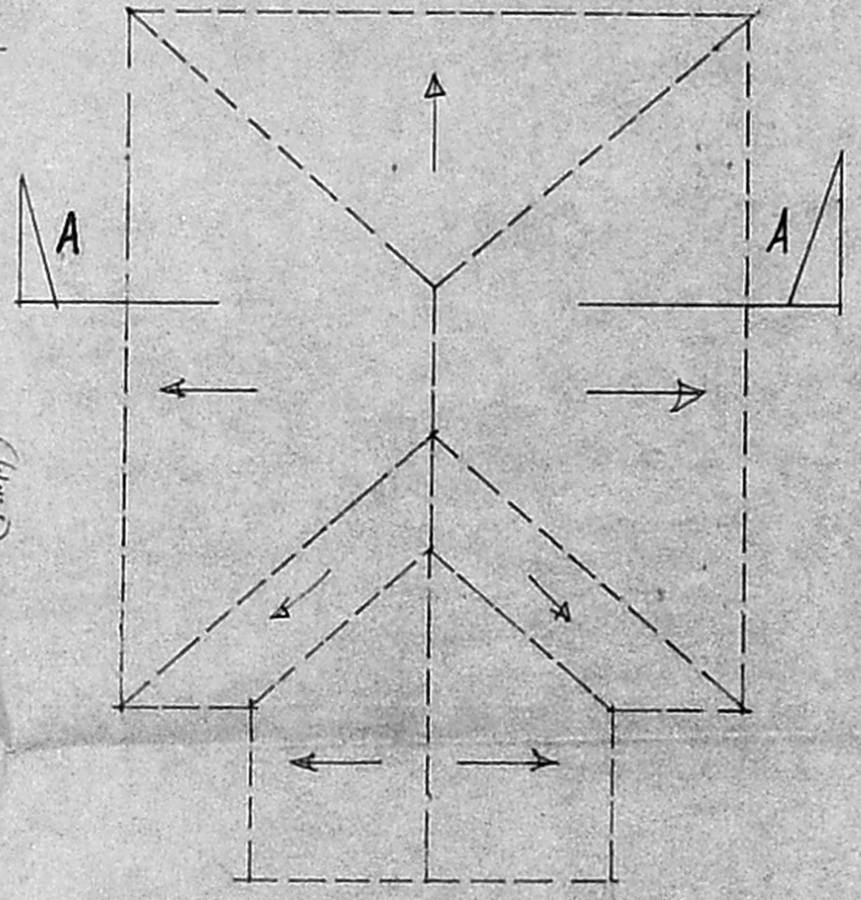

ROOF PLAN

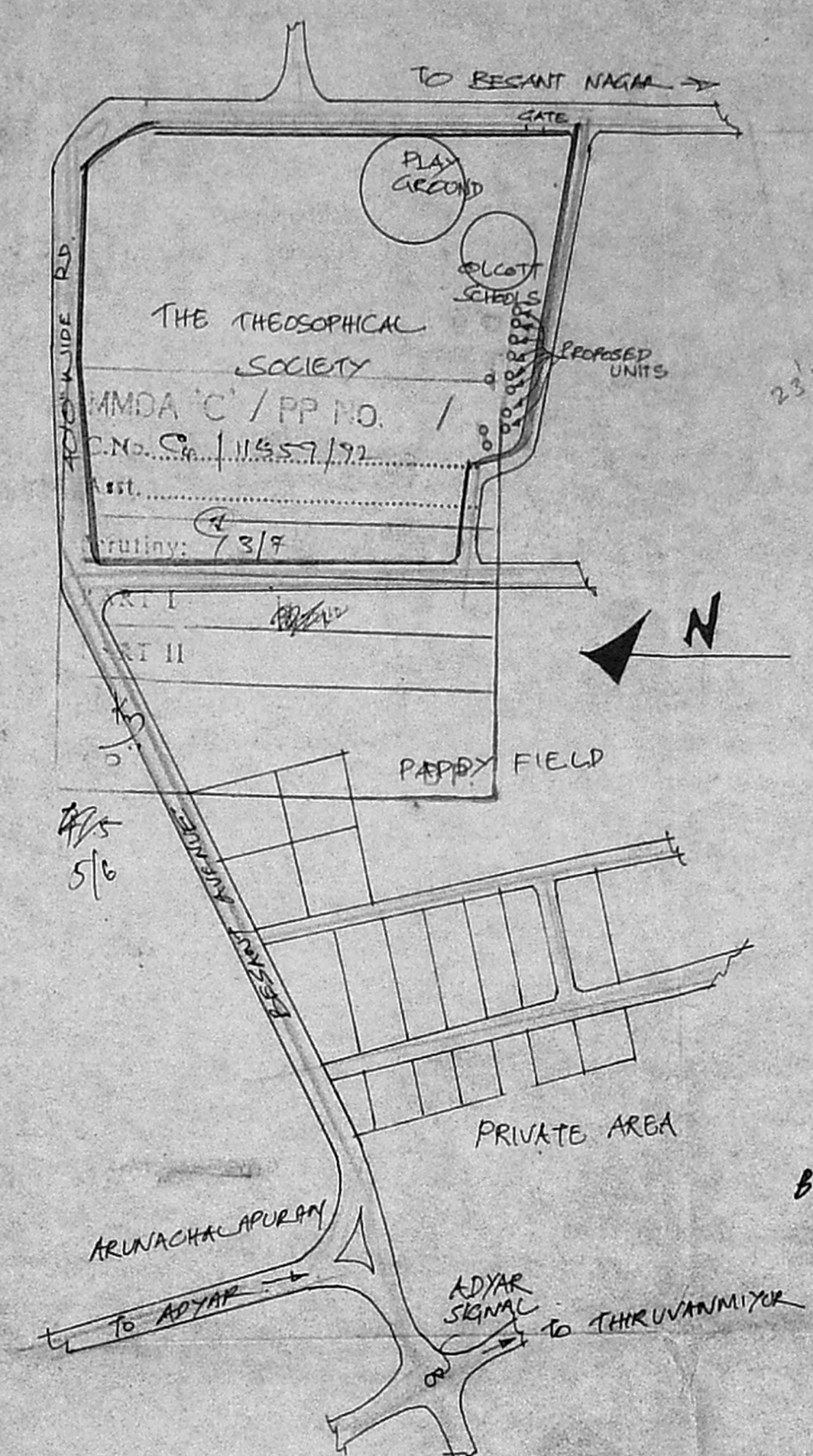

LOCATION PLAN (NOT TO SCALE)

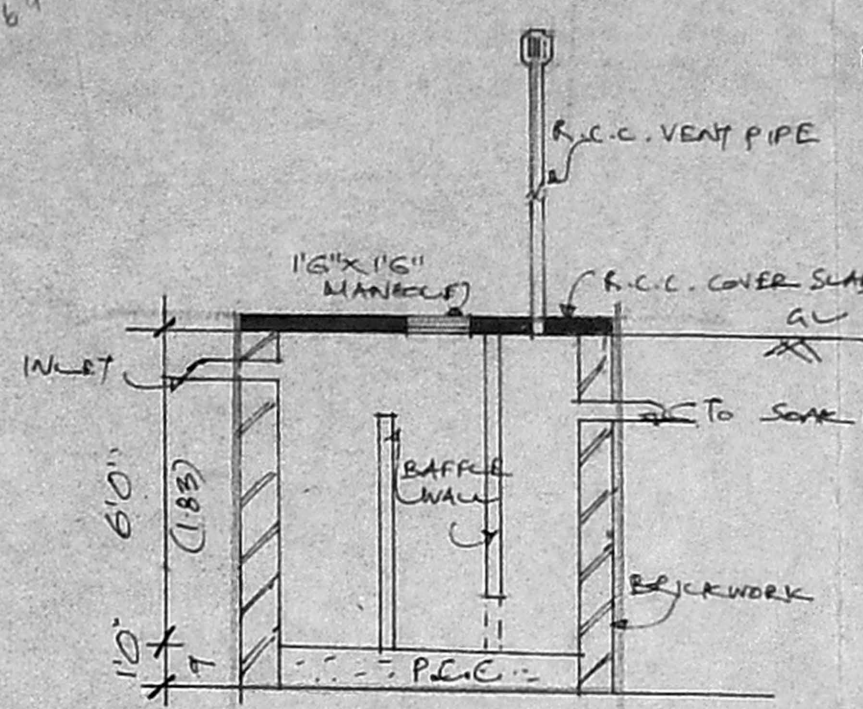

SECTION BB

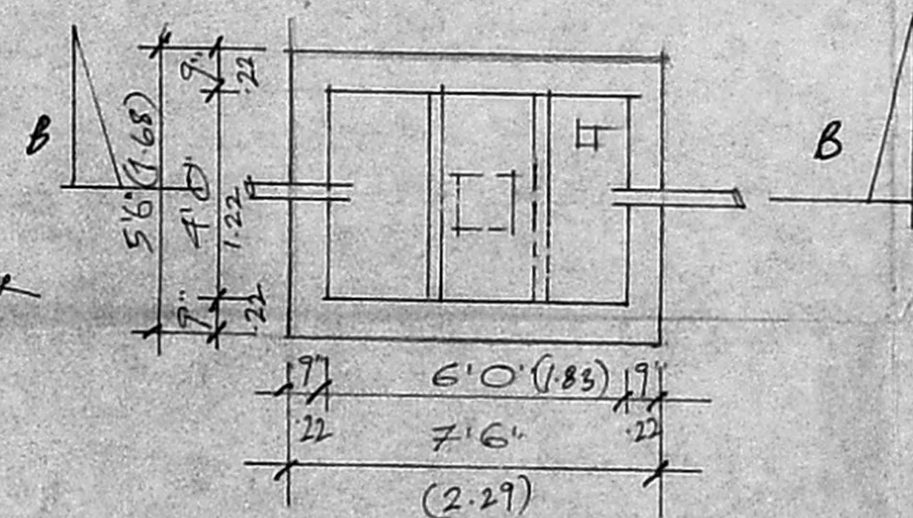

SEPTIC TANK-PLAN

Planning Permit No. C/PP/35/E/93
APPROVED
 SUBJECT TO THE CONDITIONS IN THIS OFFICE LETTER
 No. C/11559/92 Date 1-93
 FOR MEMBER SECRETARY
 MADRAS METROPOLITAN DEVELOPMENT AUTHORITY
 MADRAS - 600 008 LICENSED SURVEYOR
 Corporation of Madras
 REG No: 14
 AMBATTUR TOWNSHIP
 ALANDUR MUNICIPALITY
 Consulting Engineer
 Office: 15, Madley Road
 V. NAGAR, MADRAS-600 007

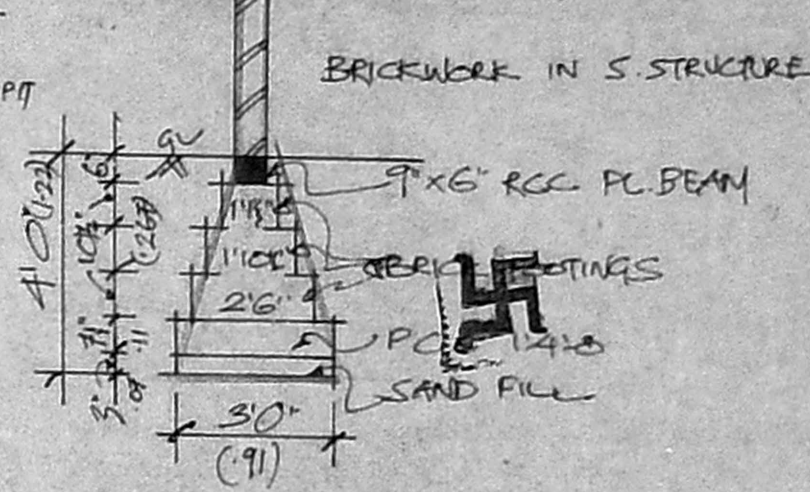

FOUNDATION DETAIL

For THE THEOSOPHICAL SOCIETY,
 D.K. G.VINDARAJ
 General Manager.

<p>ARCHITECT SASHIKALA ANANTH. B-2 GEETHALAYA, III RD SEALWAD RD, VALMIKINAGAR, MS-41 PH-413865.</p>	<p>JOB TITLE PROPOSED BACHELOR'S QUARTERS FOR THE THEOSO- PHICAL SOCIETY OF INDIA AT ADYAR, MS-20. S.No 18/2 & 19/2</p>	<p>DRAWING TITLE CORPORATION DRG JOB NO 05/CD/TS</p>	<p>JOINERIES D: DOOR 3'x7' D1: DOOR 2'6'x7' W: WINDOW 4'x3'6" V: VENTILATOR 2'x1'6" DRAWN by Sushisigh SCALE 1" = 8'0" & 1" = 1'4"</p>	<p>AREA STATEMENT (IN SFT) BUILT UP AREA/UNIT 575.00 FOR TOTAL (11 NO) UNITS 6545.00 OR 608.00 SQ. MTS</p>	<p>COLOUR INDICATIONS PROPOSED <input checked="" type="checkbox"/> ROAD <input checked="" type="checkbox"/> BOUNDARY <input checked="" type="checkbox"/></p>	<p>OWNER'S SIGNATURE</p>	<p>LICENSED SURVEYOR</p>
--	---	--	--	---	---	--------------------------	--------------------------

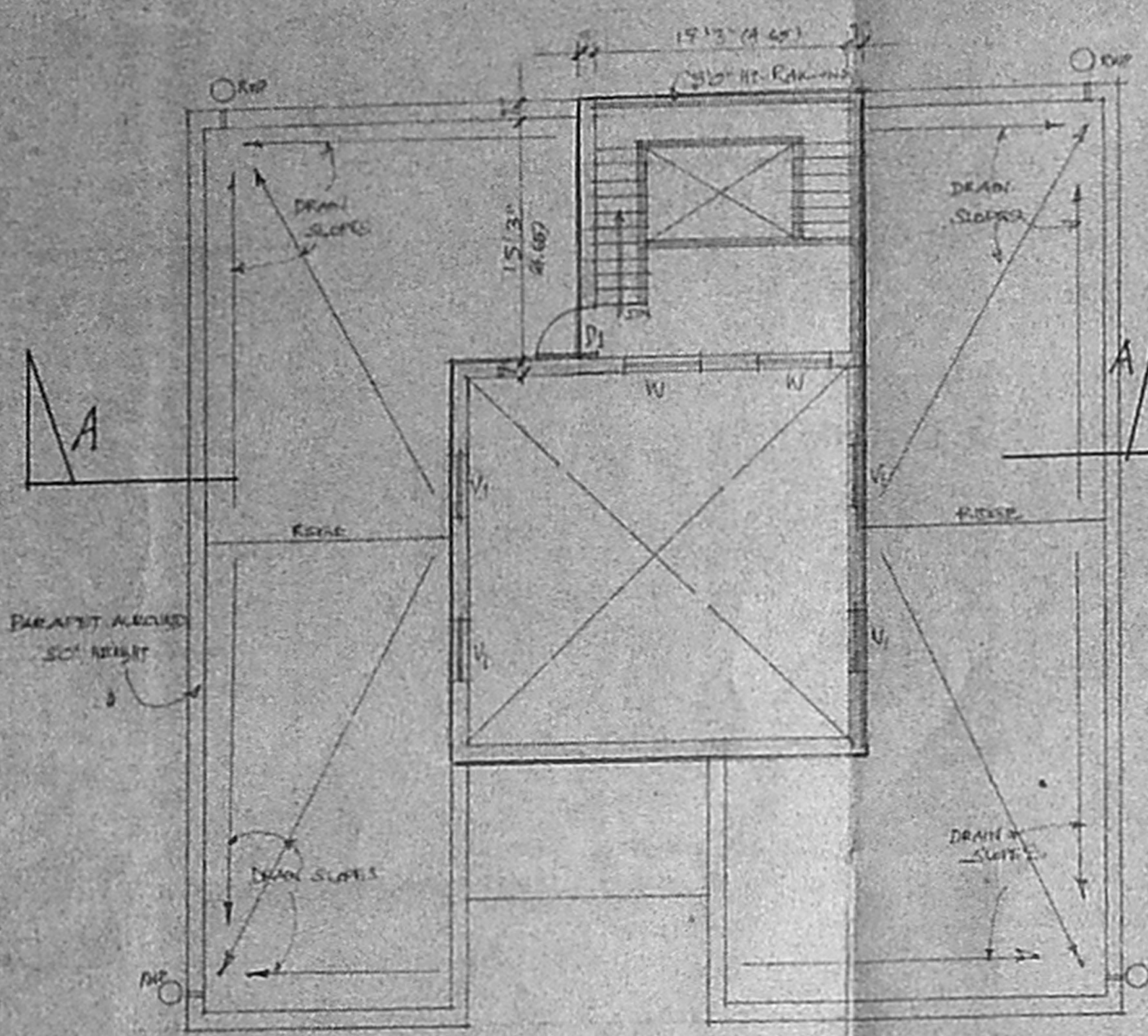

TERRACE PLAN

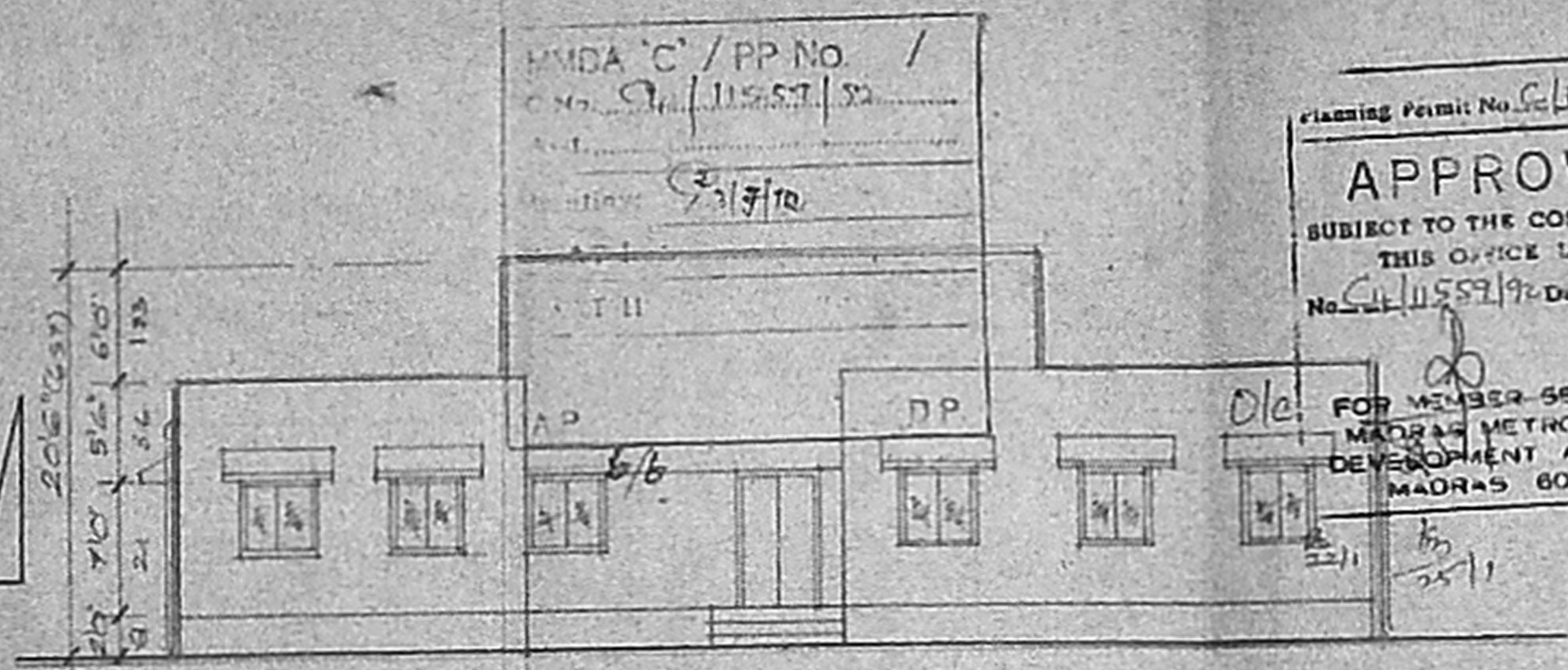

FRONT ELEVATION

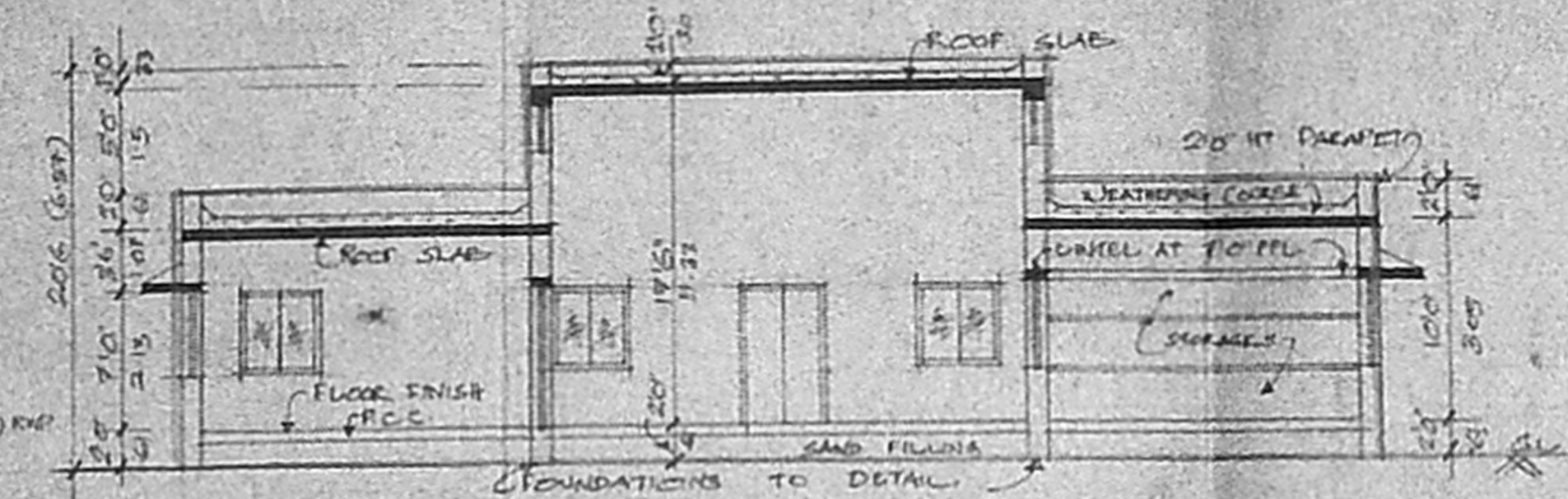

SECTION - AA

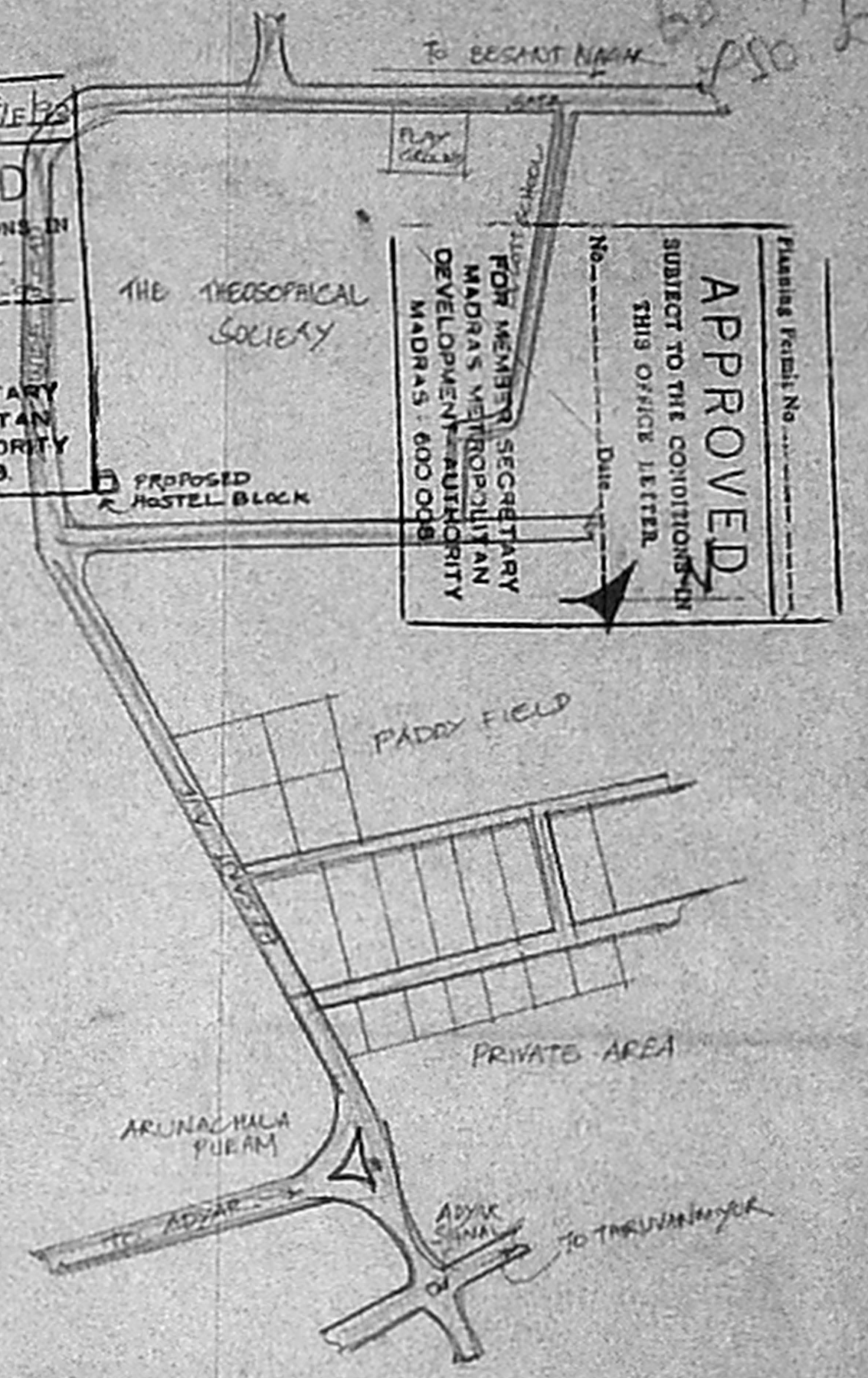

LOCATION PLAN (Not to Scale)

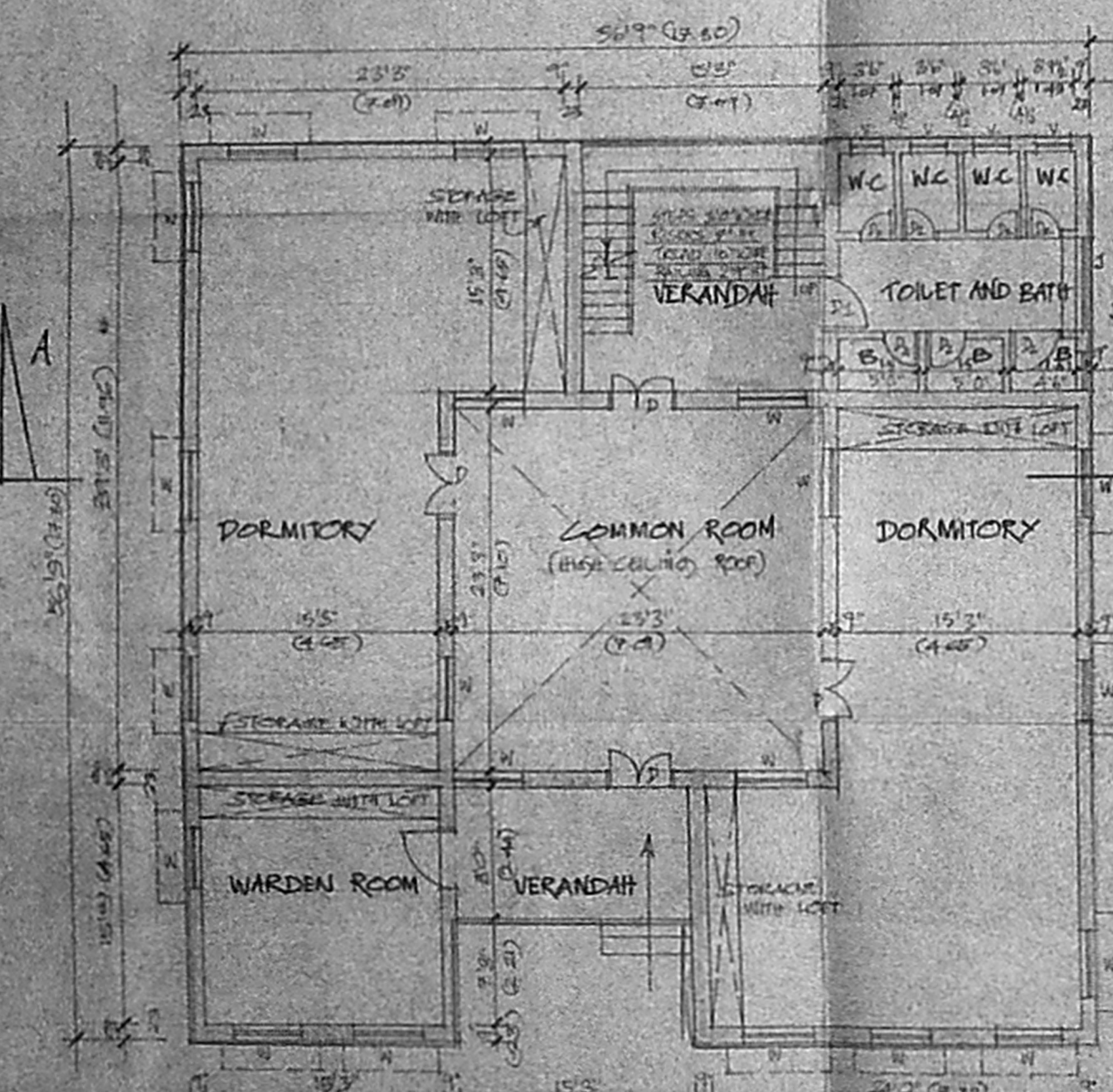

GROUND FLOOR PLAN

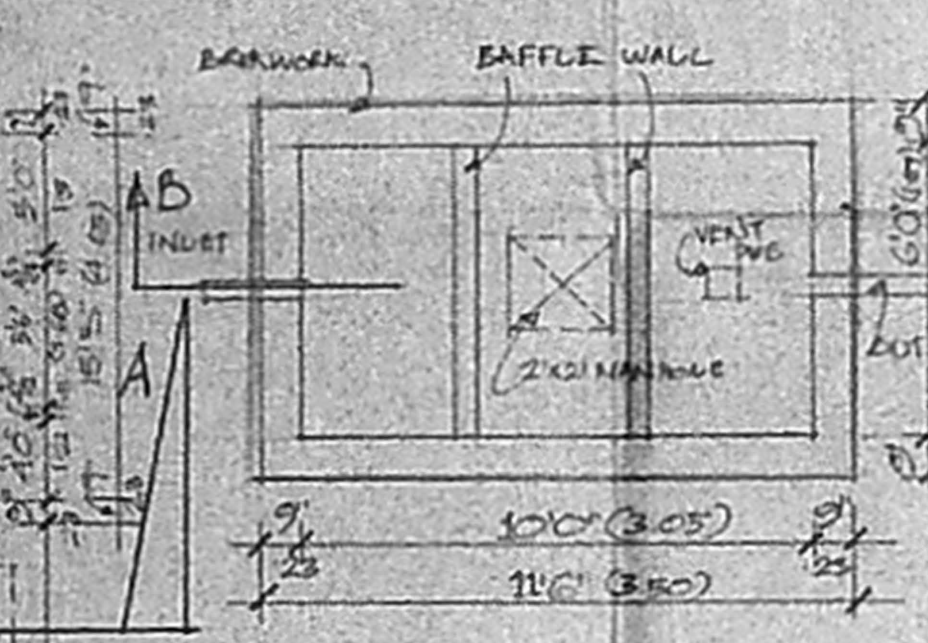

SEPTIC TANK - PLAN
SCALE 1:40

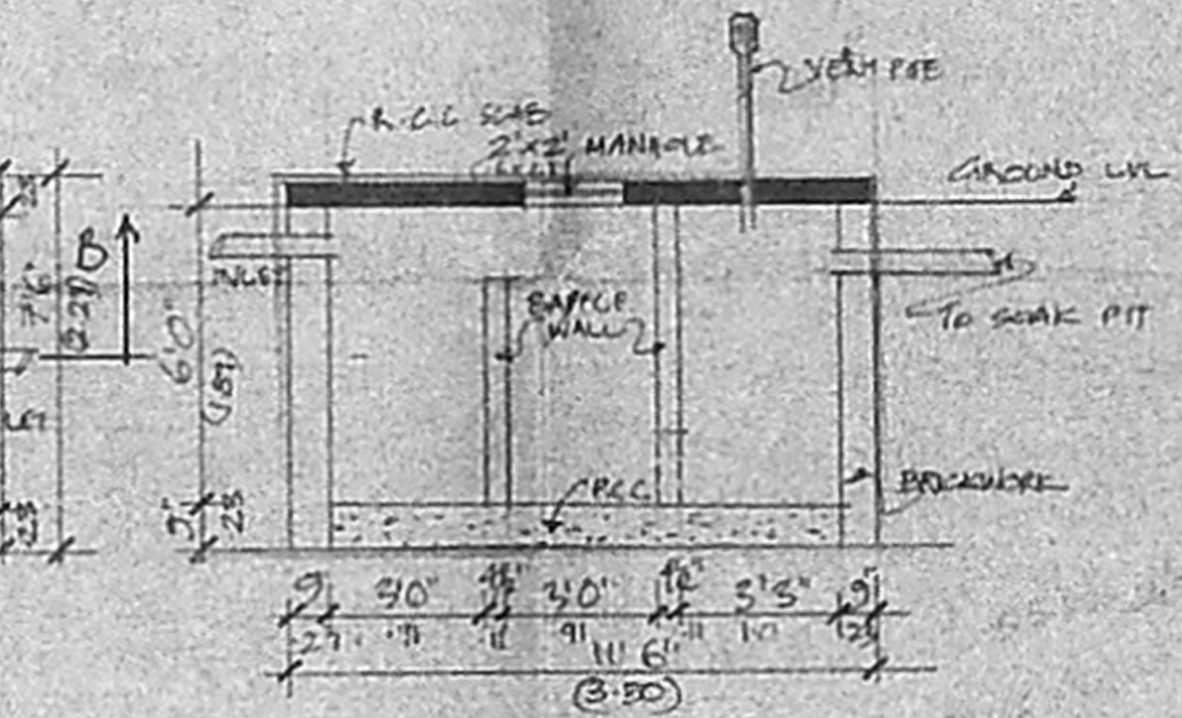

SECTION - BB
SCALE 1:40

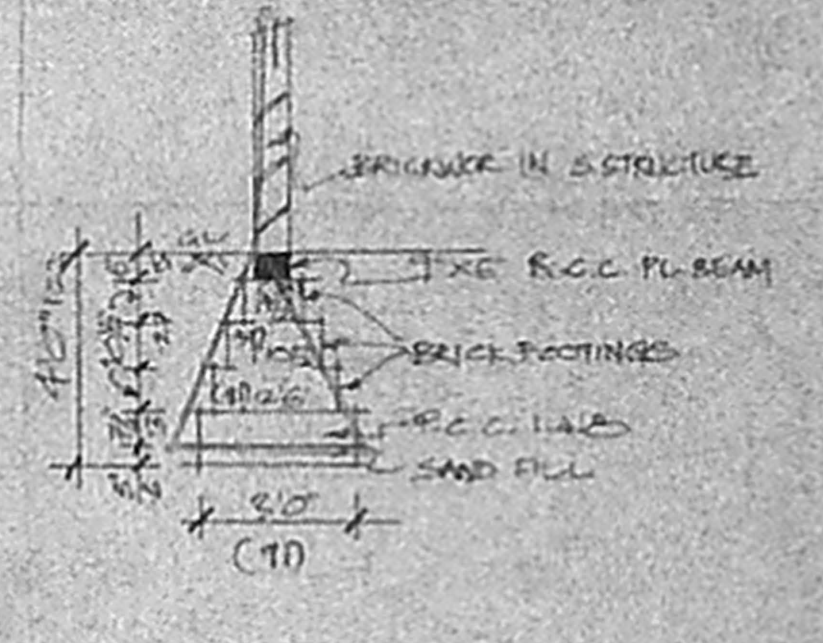

FOUNDATION DETAIL
SCALE 1:40

<p>ARCHITECT SASHIKALA ANANTH.</p> <p>B-2, ARUNACHALA BLDG. SEAWARD RD MADRAS-4. PH. 413065</p>	<p>DRAWING TITLE CORPORATION DRG. JOB NO. 04/K/15</p> <p>DRAWN - J. Sublight SCALE - 1"=8'0" & 1:40</p>	<p>SCHEDULE OF JOINERIES</p> <p>D DOOR 3'8" x 7'0"</p> <p>D1 DO 2'6" x 7'0"</p> <p>D2 DO 2'0" x 7'0"</p> <p>W WINDOW 2'8" x 4'6"</p> <p>V VEENTILATOR 2'0" x 1'6"</p> <p>V1 DO 4'0" x 1'6"</p>	<p>OWNERS SIGNATURE</p> <p>R. Mohan Rao, D.O.E.</p>	
<p>JOB TITLE PROPOSED HOSTEL BLOCK FOR THE THEOSOPHICAL SOCIETY OF INDIA AT ADYAR. S.N. 18/2 & 19/2 OF ADYAR MS20</p>	<p>COLOR INDICATIONS</p> <p>PROPOSED <input checked="" type="checkbox"/></p> <p>ROAD <input checked="" type="checkbox"/></p> <p>PLOT BOUNDARY <input type="checkbox"/></p>	<p>For THE THEOSOPHICAL SOCIETY.</p> <p>D. U. G.</p>	<p>AREA STATEMENT</p> <p>TOTAL BUILT UP AREA = 3013.00 SFT (287.72 SQ. METRS)</p>	<p>LICENSED SURVEYOR</p> <p>R. Mohan Rao, D.O.E.</p>